



# PARTS CATALOGUE

## FZ150 (2TP1) INDONESIA

---



1P2TP-460E1

( )

FZ150  
PARTS CATALOGUE  
©2015 by Yamaha Motor Co., Ltd.  
1st edition, March 2015  
All rights reserved.  
Any reprinting or unauthorized use  
without the written permission of  
Yamaha Motor Co., Ltd.  
is expressly prohibited.  
Printed in Japan.

# FOREWORD

This Parts Catalogue is related to the parts for the model(s) on the cover page. When you are ordering replacement parts, please refer to this Parts Catalogue and quote both part numbers and part names correctly.

1. Modifications or additions which have been made after the issue of the Parts Catalogue will be announced in the Parts News.  
It is advisable that you make the necessary corrections to the Parts Catalogue according to the Parts News.

2. Abbreviations

The following abbreviations are used in this Parts Catalogue.

“UR” Use specified parts number.

“UN” Use as many as needed.

“AP” Alternate Parts

“LM” Locally Made (Parts need to be ordered locally)

“F#” Frame No. (Applicable machine No.)

“O/S” Over Size

3. The number of components for assembly

- Parts, which are to be supplied in an assembly, are listed with a dot (.) in front of the part name as shown below.
- The numeral appearing to the right of each component part indicates the quantity of parts for each assembly unit.

PART NO.	DESCRIPTION	Q'TY	REMARKS
2F5-83310-60	FRONT FLASHER LIGHT ASSY	2	
115-83311-60	.BULB (6V-18W)	1	

4. Applicable colours of graphics are represented in the “REMARKS” as shown below.

PART NO.	DESCRIPTION	Q'TY	REMARKS
2N4-24110-00-X5	FUEL TANK COMP.	2	MXR
3J1-24240-10	.GRAPHIC, FUEL TANK	1	FOR MXR

5. Note that the illustrations for reference in finding parts numbers are not to be used for assembling. When assembling, please use the applicable service manual.

6. The asterisk (\*) before a reference number indicates modified items after the first edition.

FOREWORD

7. Applicable Serial No.

Frame Serial No.

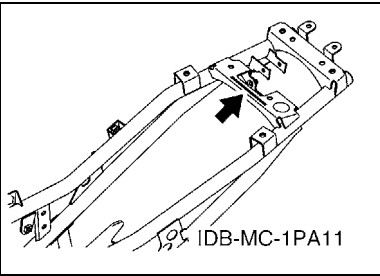

Engine Serial No.

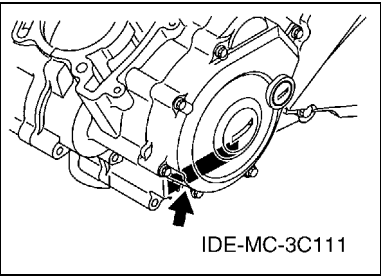

8. Applicable Colour Code (The (\*) mark shows Model colour.)

Abbreviation	Colour Name	Colour Code
DBNM8(*)	DARK BLUISH GRAY METALLIC 8	0919
DPBMC	DEEP PURPLISH BLUE METALLIC C	0564
RM7(*)	RED METALLIC 7	1218
S8	SILVER 8	0895
SMX	BLACK METALLIC X	0903
VYRM3(*)	VIVID YELLOWISH RED METALLIC 3	1157
WM6(*)	WHITE METALLIC 6	1124
YB	YAMAHA BLACK	0033

9. Applicable Starting Serial No.

Frame Serial No.

Serial No.	Name Of Q'ty Column	Model Code

Engine Serial No.

Serial No.	Name Of Q'ty Column	Model Code

# CONTENTS

## ENGINE

CYLINDER HEAD .....	1
CRANKSHAFT & PISTON .....	2
VALVE .....	4
CAMSHAFT & CHAIN .....	5
WATER PUMP .....	6
RADIATOR & HOSE .....	7
OIL PUMP .....	8
INTAKE .....	9
EXHAUST .....	11
CRANKCASE .....	12
CRANKCASE COVER 1 .....	13
STARTER CLUTCH .....	14
CLUTCH .....	16
TRANSMISSION .....	18
SHIFT CAM & FORK .....	20
SHIFT SHAFT .....	21

## CHASSIS

FRAME .....	22
FENDER .....	23
SIDE COVER .....	24
REAR ARM & SUSPENSION .....	26
STEERING .....	27
FRONT FORK .....	28
FUEL TANK .....	30
SEAT .....	34
FRONT WHEEL .....	36
FRONT BRAKE CALIPER .....	37
REAR WHEEL .....	38
REAR BRAKE CALIPER .....	40
STEERING HANDLE & CABLE .....	41
FRONT MASTER CYLINDER .....	42
STAND & FOOTREST .....	43
REAR MASTER CYLINDER .....	45
COWLING 1 .....	46
GENERATOR .....	47
STARTING MOTOR .....	48
FLASHER LIGHT .....	49
METER .....	51
HEADLIGHT .....	52
TAILLIGHT .....	54

HANDLE SWITCH & LEVER .....	55
ELECTRICAL 1 .....	56
ELECTRICAL 2 .....	57

## INDEX

NUMERICAL INDEX .....	59
-----------------------	----



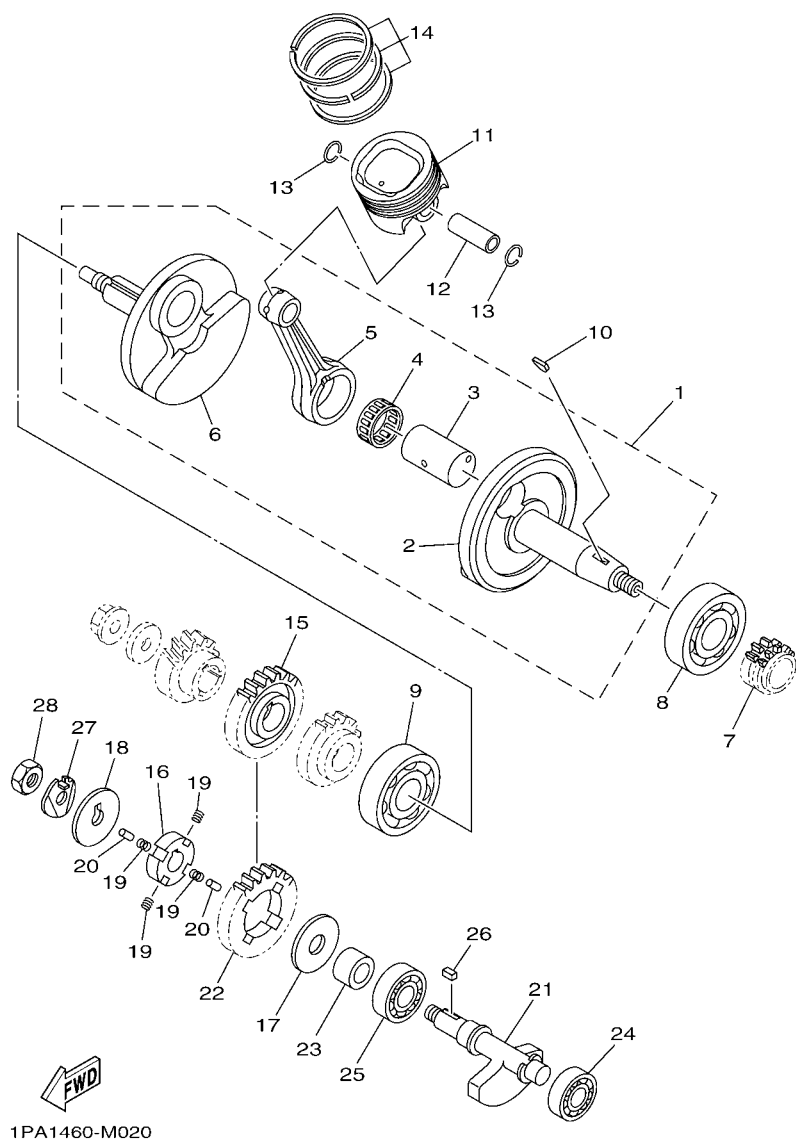

**FIG. 2 CRANKSHAFT & PISTON**

REF. NO.	PART NO.	DESCRIPTION	2TP1				REMARKS
1	3C1-E1400-10	CRANKSHAFT ASSY	1				
2	3C1-E1412-10	.CRANK 1	1				
3	3C1-11681-10	.PIN, CRANK 1	1				
4	93310-528YK	.BEARING	1				
5	3C1-E1651-11	.ROD, CONNECTING	1				
6	3C1-E1422-10	.CRANK 2	1				
7	3C1-E1549-00	SPROCKET, CAM CHAIN	1				
8	93306-305XP	BEARING	1				
9	93306-305XR	BEARING	1				
10	90280-03017	KEY, WOODRUFF	1				
11	3C1-E1631-11	PISTON (STD)	1				
12	3C1-E1633-10	PIN, PISTON	1				
13	93450-16115	CIRCLIP	2				
14	1PA-E1603-00	PISTON RING SET (STD)	1				
15	3C1-E1536-10	GEAR, DRIVE	1				
16	45P-E1496-00	BOSS, BUFFER	1				
17	90201-15821	WASHER, PLATE	1				
18	90214-10800	WASHER, CLAW	1				
19	90501-16800	SPRING, COMPRESSION	4				
20	93604-08800	PIN, DOWEL	2				
21	2FB-E1454-00	WEIGHT 1	1				UR
	1PA-E1454-00	WEIGHT 1	1				UR
22	3C1-E1531-10	GEAR, BALANCE WEIGHT	1				
23	90387-15810	COLLAR	1				
24	93306-252XY	BEARING	1				
25	93306-253YB	BEARING	1				
26	90282-05031	KEY, STRAIGHT	1				

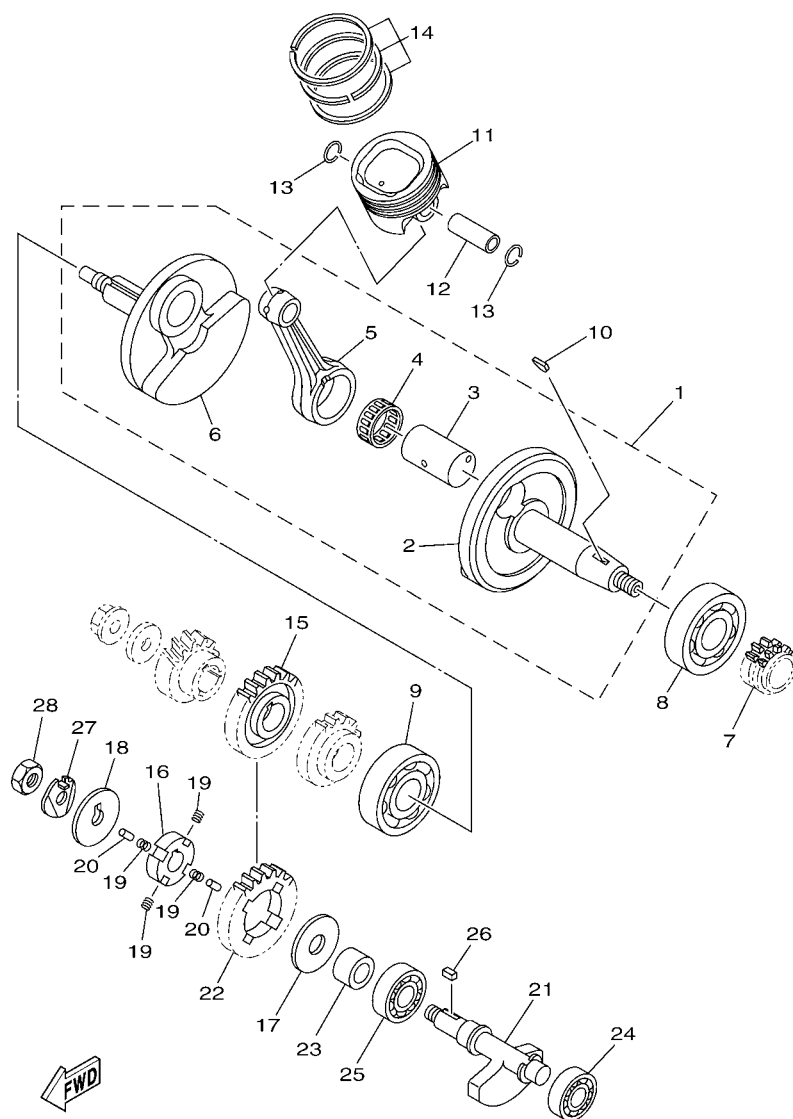
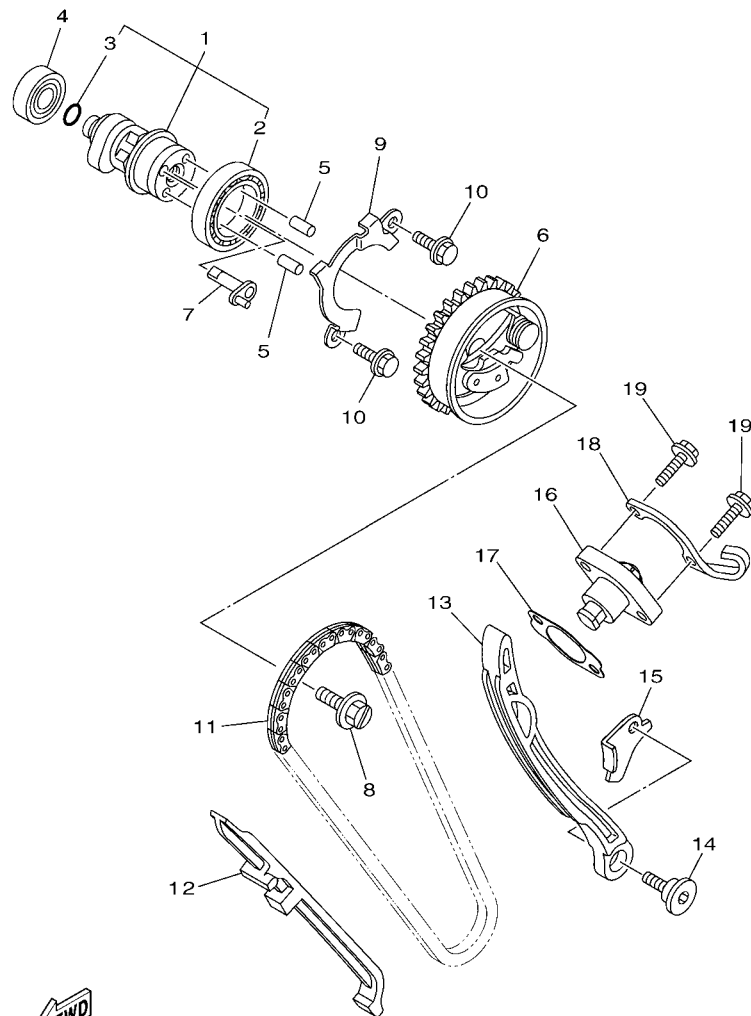

**FIG. 2 CRANKSHAFT & PISTON**

[illegible]







2TP1460-P040

FIG. 4 CAMSHAFT & CHAIN

REF. NO.	PART NO.	DESCRIPTION	2TP1				REMARKS
1	3C1-E2170-00	CAMSHAFT ASSY 1	1				
2	93306-906Y4	.BEARING	1				
3	93210-09806	.O-RING	1				
4	93306-001X6	BEARING	1				
5	93605-06800	PIN, DOWEL	2				
6	2ND-E2280-00	DECOMPRESSION ASSY	1				
7	1S7-E2288-00	CAM, DECOMPRESSION	1				
8	5YP-E2157-00	BOLT	1				
9	1S7-E111F-00	PLATE	1				
10	95022-06010	BOLT, FLANGE	2				
11	94568-H4096	CHAIN	1				
12	1PA-E2231-00	GUIDE, STOPPER 1	1				
13	2PV-E2241-00	GUIDE, STOPPER 2	1				
14	54P-E2228-00	BOLT	1				
15	3C1-E2256-00	COVER, CHAIN	1				
16	2ND-E2210-00	TENSIONER ASSY, CAM CHAIN	1				
17	2PV-E2213-00	GASKET, TENSIONER CASE	1				
18	2PV-E5441-00	HOLDER, CLUTCH CABLE	1				
19	95022-06025	BOLT, FLANGE	2				

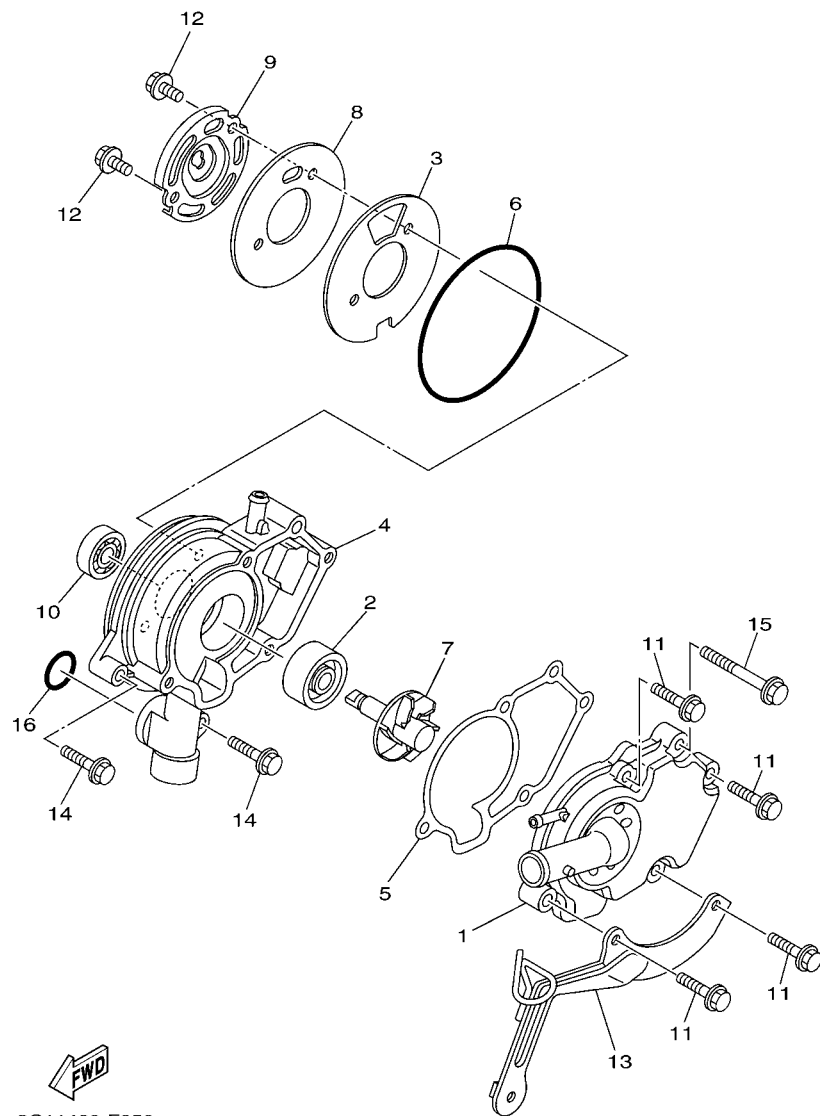

**FIG. 5 WATER PUMP**

REF. NO.	PART NO.	DESCRIPTION	2TP1				REMARKS
1	2PV-E2422-00	COVER, HOUSING	1				
2	93103-10801	OIL SEAL	1				
3	2PV-E2428-00	GASKET, HOUSING COVER 2	1				
4	2PV-E1185-00	COVER, CYLINDER HEAD SIDE 3	1				
5	2ND-E1196-00	GASKET, CYLINDER HEAD SIDE	1				
6	93210-84804	O-RING	1				
7	1S7-E2450-01	IMPELLER SHAFT ASSY	1				
8	1S7-E1951-00	PLATE	1				
9	1S7-E1952-02	PLATE	1				
10	93306-000Y3	BEARING	1				
11	95022-06025	BOLT, FLANGE	4				
12	95022-06012	BOLT, FLANGE	2				
13	3C1-E2443-00	STAY	1				
14	95022-06025	BOLT, FLANGE	2				
15	95022-06050	BOLT, FLANGE	1				
16	93210-19809	O-RING	1				

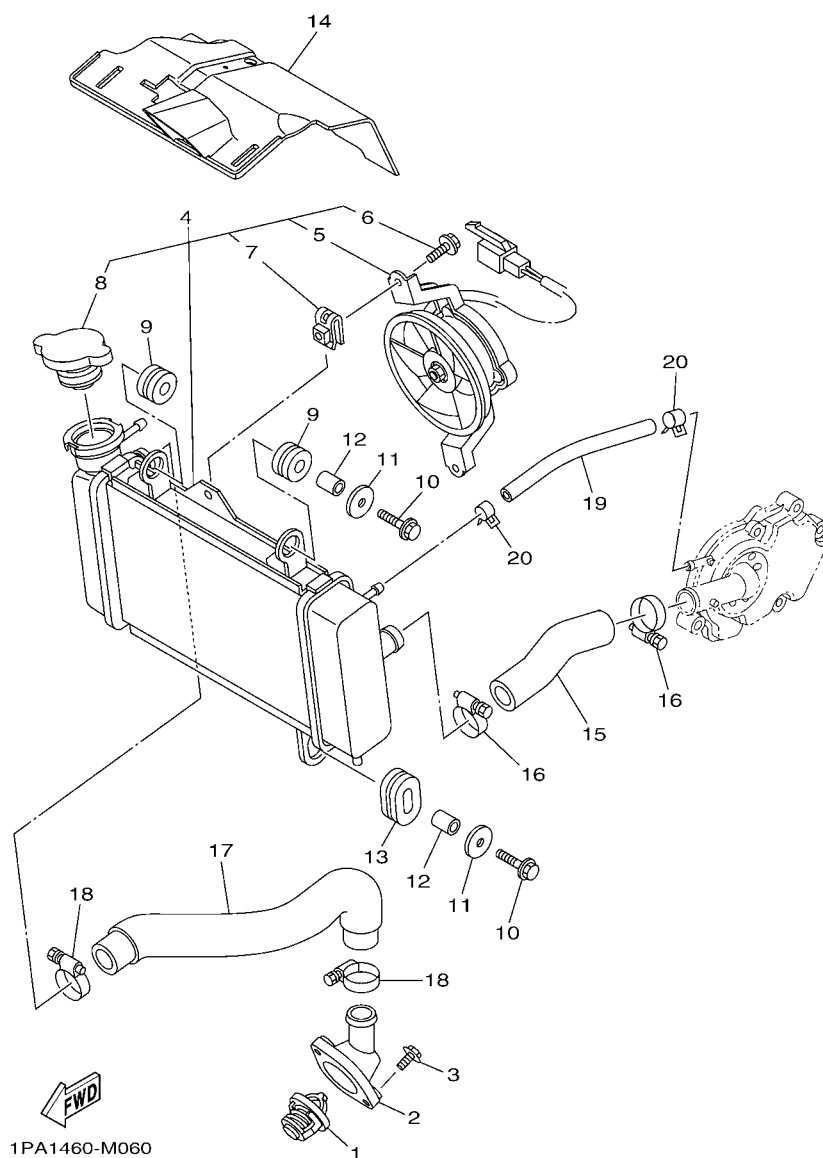

**FIG. 6 RADIATOR & HOSE**

[illegible]

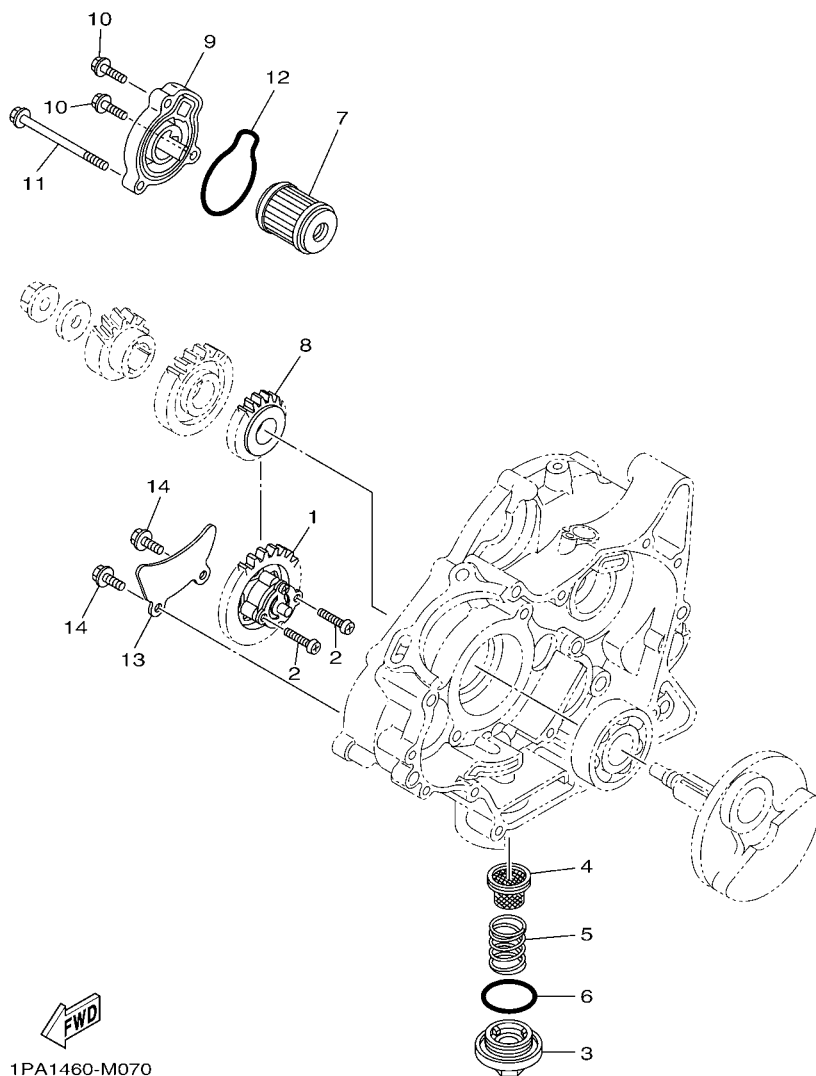

**FIG. 7 OIL PUMP**

[illegible]

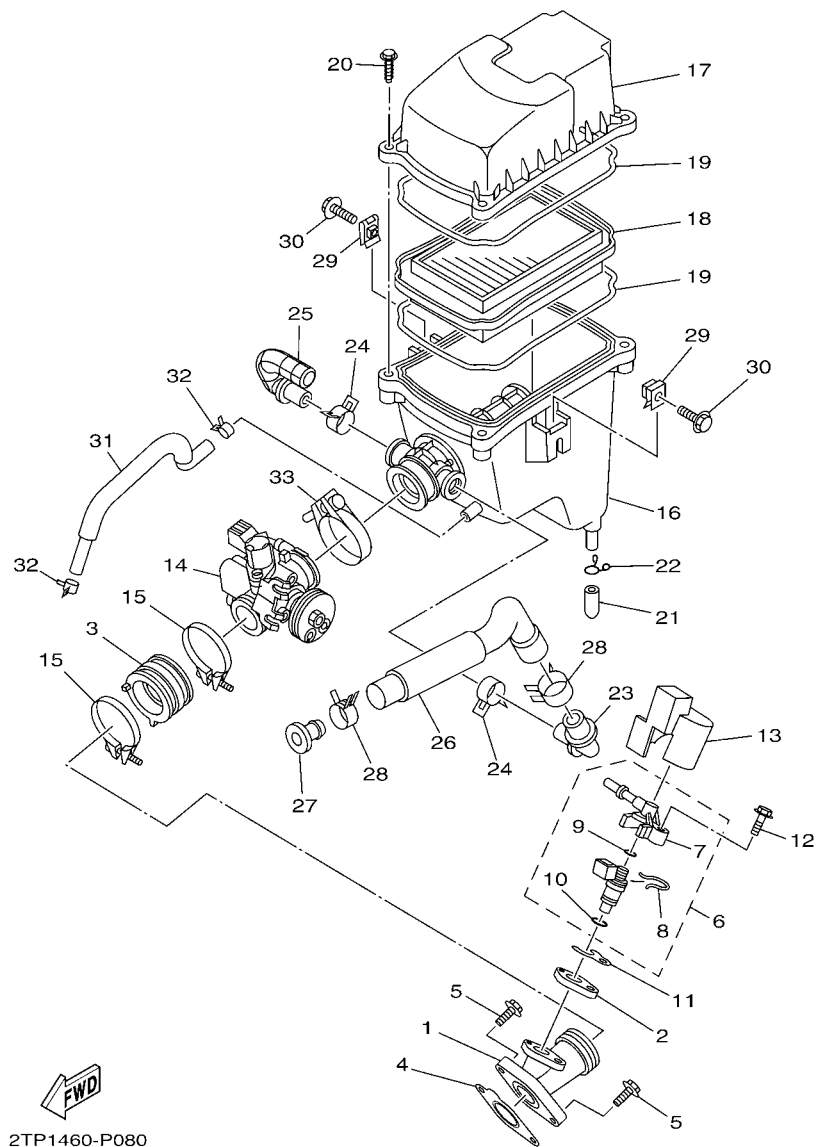
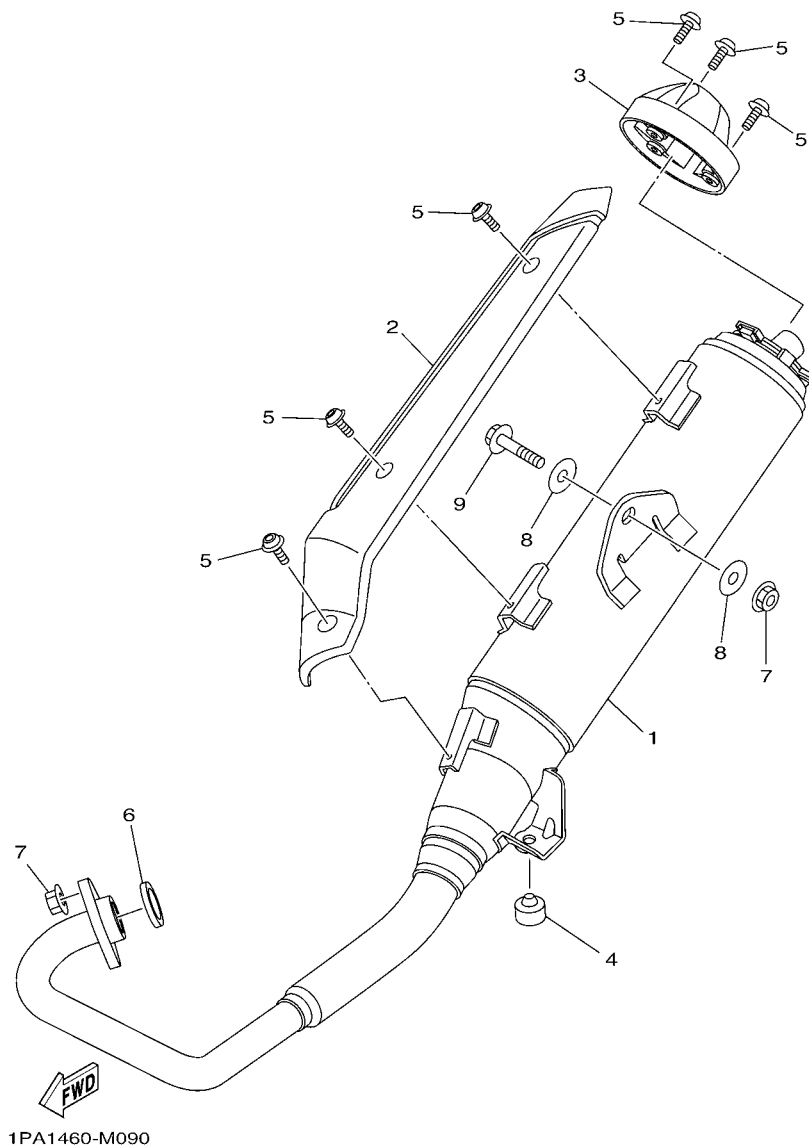

FIG. 8 INTAKE

REF. NO.	PART NO.	DESCRIPTION	2TP1				REMARKS
1	1PA-E3585-00	MANIFOLD	1				
2	1PA-E3556-00	GASKET, MANIFOLD	1				
3	1PA-E3635-00	JOINT, INTAKE 1	1				
4	2PV-E4199-00	GASKET	1				
5	95022-06020	BOLT, FLANGE	2				
6	5D7-E3770-00	INJECTOR ASSY	1				
7	54P-E3938-00	.PIPE	1				
8	54P-E4137-00	.CLIP	1				
9	54P-E4147-00	.O-RING	1				
10	5CA-E4147-00	.O-RING	1				
11	2PV-E3557-00	GASKET	1				
12	95812-06030	BOLT, FLANGE	1				
13	1PA-E3767-00	CAP, INJECTOR	1				
14	2TP-E3750-00	THROTTLE BODY ASSY	1				
15	90450-48803	HOSE CLAMP ASSY	2				
16	1PA-WE441-00	AIR CLEANER CASE COMP.	1				
17	2TP-E4412-00	CAP, CLEANER CASE 1	1				
18	1PA-E4450-00	ELEMENT ASSY, AIR CLEANER	1				
19	1PA-E4452-00	SEAL	2				
20	90163-05803	SCREW, TAPPING	4				
21	5TL-E443E-00	PIPE, DRAIN	1				
22	90467-12800	CLIP	1				
23	3C1-E4485-00	PIPE, JOINT	1				
24	90467-20804	CLIP	2				
25	3C1-E4419-00	PIPE	1				
26	3C1-E441J-00	PIPE, SILENCER	1				
27	90338-16008	PLUG	1				





**FIG. 9 EXHAUST**



[illegible]

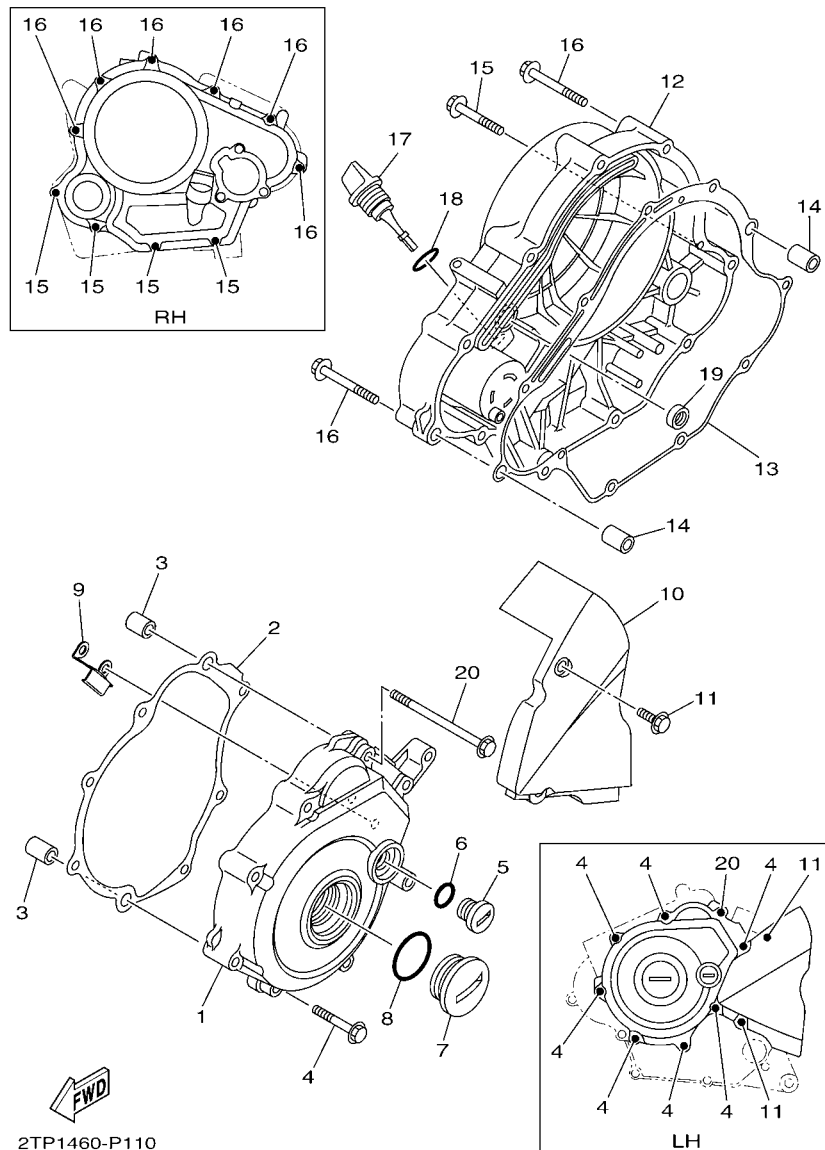
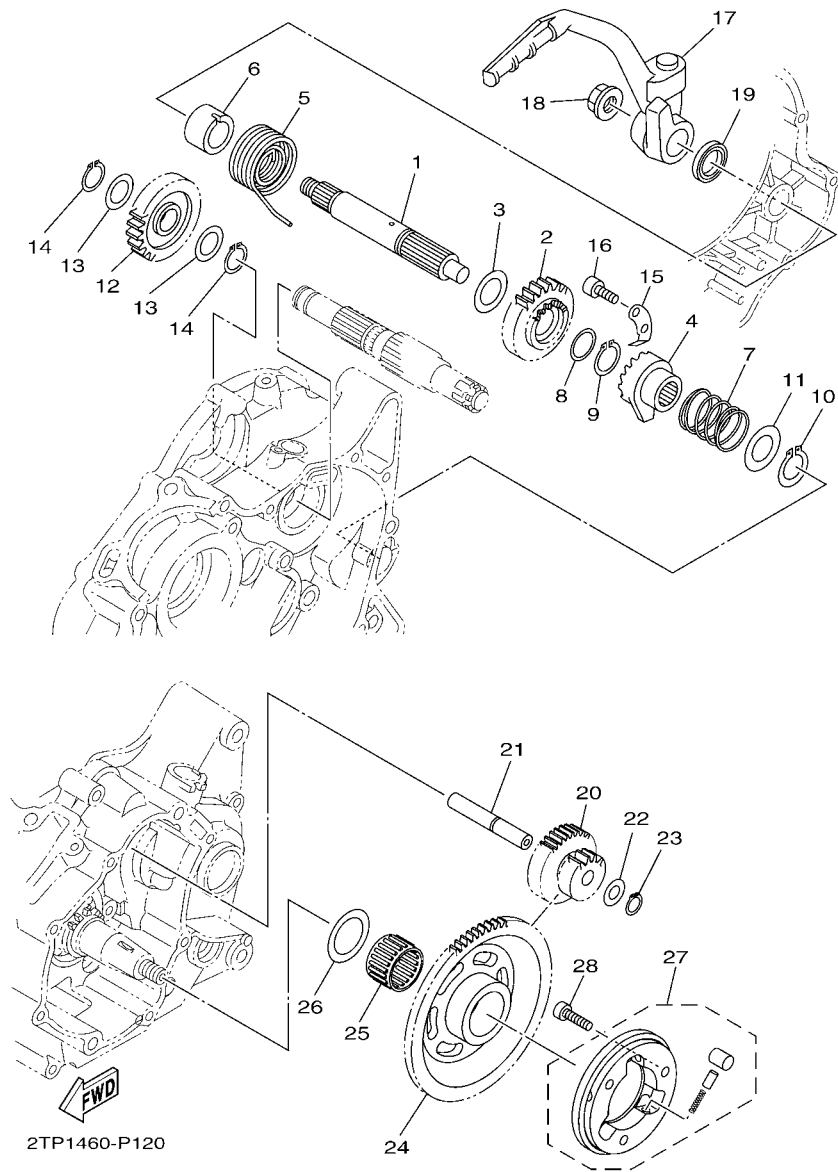

FIG. 11 CRANKCASE COVER 1

REF. NO.	PART NO.	DESCRIPTION	2TP1				REMARKS
1	2TP-E5411-00	COVER, CRANKCASE 1	1				
2	2PV-E5451-00	GASKET, CRANKCASE COVER 1	1				
3	91810-14809	PIN, DOWEL	2				
4	95022-06040	BOLT, FLANGE	7				
5	90340-14829	PLUG, STRAIGHT SCREW	1				
6	93210-148F8	O-RING	1				
7	90340-32830	PLUG, STRAIGHT SCREW	1				
8	93210-328G3	O-RING	1				
9	2PV-E5113-00	PLATE	1				
10	2TP-E5418-00	COVER, CHAIN CASE	1				
11	95022-06016	BOLT, FLANGE	2				
12	2TP-E5421-00	COVER, CRANKCASE 2	1				
13	2PV-E5461-00	GASKET, CRANKCASE COVER 2	1				
14	91810-14809	PIN, DOWEL	2				
15	95022-06040	BOLT, FLANGE	4				
16	95022-06050	BOLT, FLANGE	6				
17	3C1-E5362-00	PLUG, OIL LEVEL	1				
18	93210-198F9	O-RING	1				
19	93101-10843	OIL SEAL	1				
20	95022-06090	BOLT, FLANGE	1				



**FIG. 12 STARTER CLUTCH**

REF. NO.	PART NO.	DESCRIPTION	2TP1				REMARKS
1	2ND-E5661-00	AXLE, KICK	1				UR
	3C1-E5661-00	AXLE, KICK	1				UR
2	2ND-E5641-00	GEAR, KICK	1				UR
	3C1-E5641-00	GEAR, KICK	1				UR
3	90201-203E7	WASHER, PLATE	1				UR
	90201-20815	WASHER, PLATE	1				UR
4	2ND-E5671-00	WHEEL, RATCHET	1				UR
	3C1-E5671-10	WHEEL, RATCHET	1				UR
5	90508-26803	SPRING, TORSION	1				UR
6	2ND-E5327-00	SPACER, ENGINE MOUNT	1				UR
	3C1-E5666-00	SPACER	1				UR
7	2ND-E5767-00	SPRING	1				UR
	3C1-E5767-00	SPRING	1				UR
8	90201-20685	WASHER, PLATE (T=0.5)	1				
9	93410-20038	CIRCLIP	1				
10	99009-19400	CIRCLIP	1				
11	90201-19800	WASHER, PLATE	1				
12	3C1-E5651-00	GEAR, KICK IDLE	1				
13	90201-175F6	WASHER, PLATE	2				
14	99009-17400	CIRCLIP	2				
15	3C1-E5674-00	GUIDE, RATCHET WHEEL	1				
16	91312-06016	BOLT	2				
17	3C1-E5620-10	KICK CRANK ASSY	1				
18	90179-12802	NUT	1				
19	93109-20800	OIL SEAL	1				
20	1PA-E5514-00	GEAR 2	1				
21	38B-E5521-00	SHAFT 1	1				UR



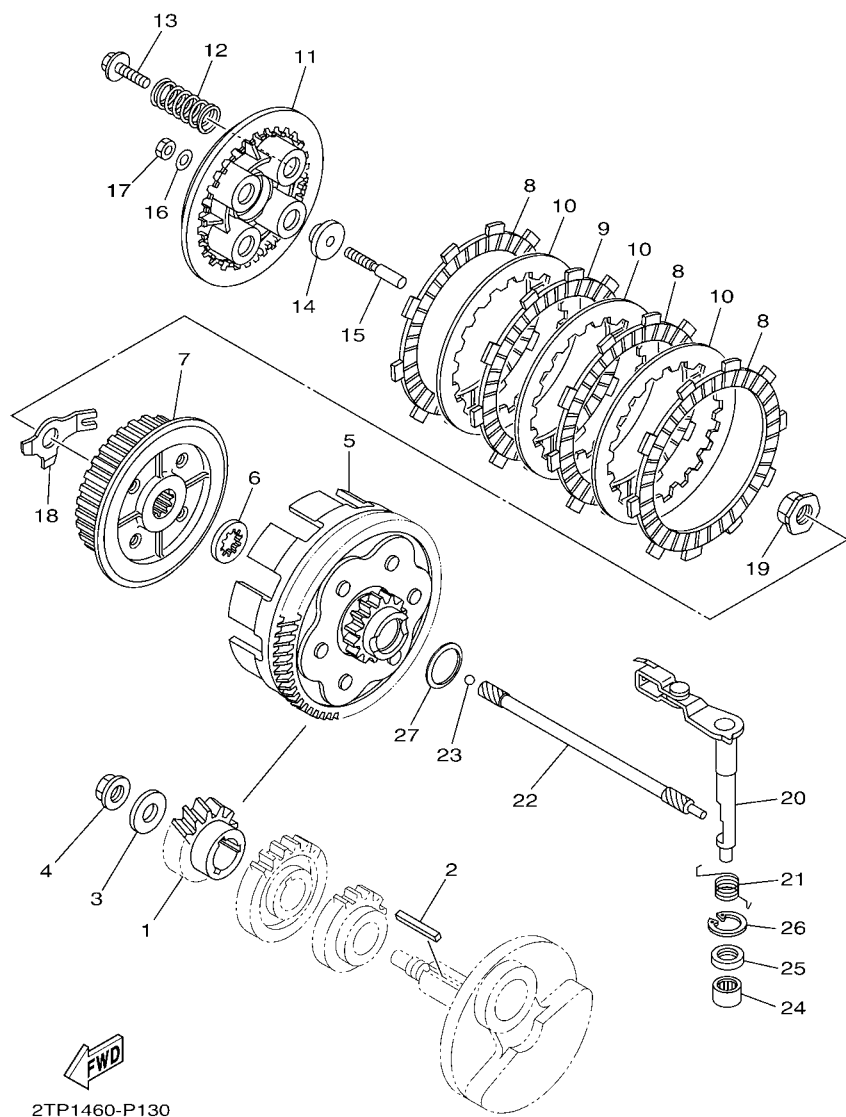

FIG. 13 CLUTCH

REF. NO.	PART NO.	DESCRIPTION	2TP1				REMARKS
1	3C1-E6111-00	GEAR, PRIMARY DRIVE	1				UR
	2PV-E6111-10	GEAR, PRIMARY DRIVE	1				UR
2	38B-E6193-00	KEY, FEATHER	1				UR
	3C1-16193-00	KEY, FEATHER	1				UR
3	90201-12019	WASHER, PLATE	1				
4	90179-12808	NUT	1				
5	2TP-E6150-00	PRIMARY DRIVEN GEAR COMP.	1				
6	45P-E6154-00	PLATE, THRUST 1	1				
7	45P-E6371-00	BOSS, CLUTCH	1				
8	2PV-E6321-00	PLATE, FRICTION	3				
9	2UP-E6321-00	PLATE, FRICTION	1				
10	2PV-E6324-00	PLATE, CLUTCH 1	3				
11	45P-E6351-00	PLATE, PRESSURE 1	1				
12	2PV-E6333-00	SPRING, CLUTCH 1	4				
13	45P-E6337-00	SCREW, SPRING	4				
14	2ND-E6358-00	PLATE, PUSH	1				
15	45P-E6356-00	ROD, PUSH 1	1				
16	3C1-E6144-00	WASHER	1				
17	3C1-E6344-00	NUT, ADJUSTING	1				
18	45P-E6135-00	WASHER, LOCK	1				
19	90179-14001	NUT	1				
20	2TP-E6380-00	PUSH LEVER ASSY	1				
21	2PV-E6345-00	SPRING, RETURN	1				
22	1PA-E6357-00	ROD, PUSH 2	1				
23	93505-16844	BALL	1				
24	93315-112Y8	BEARING	1				
25	93102-12862	OIL SEAL	1				

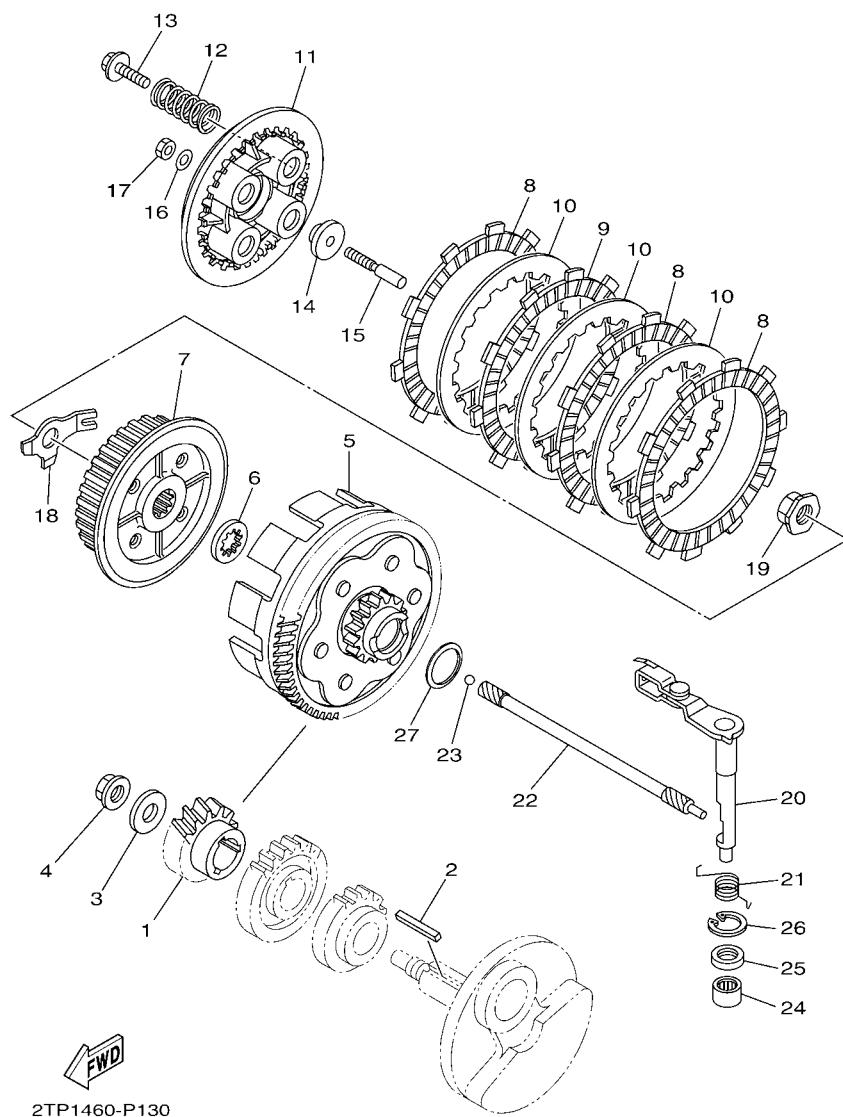
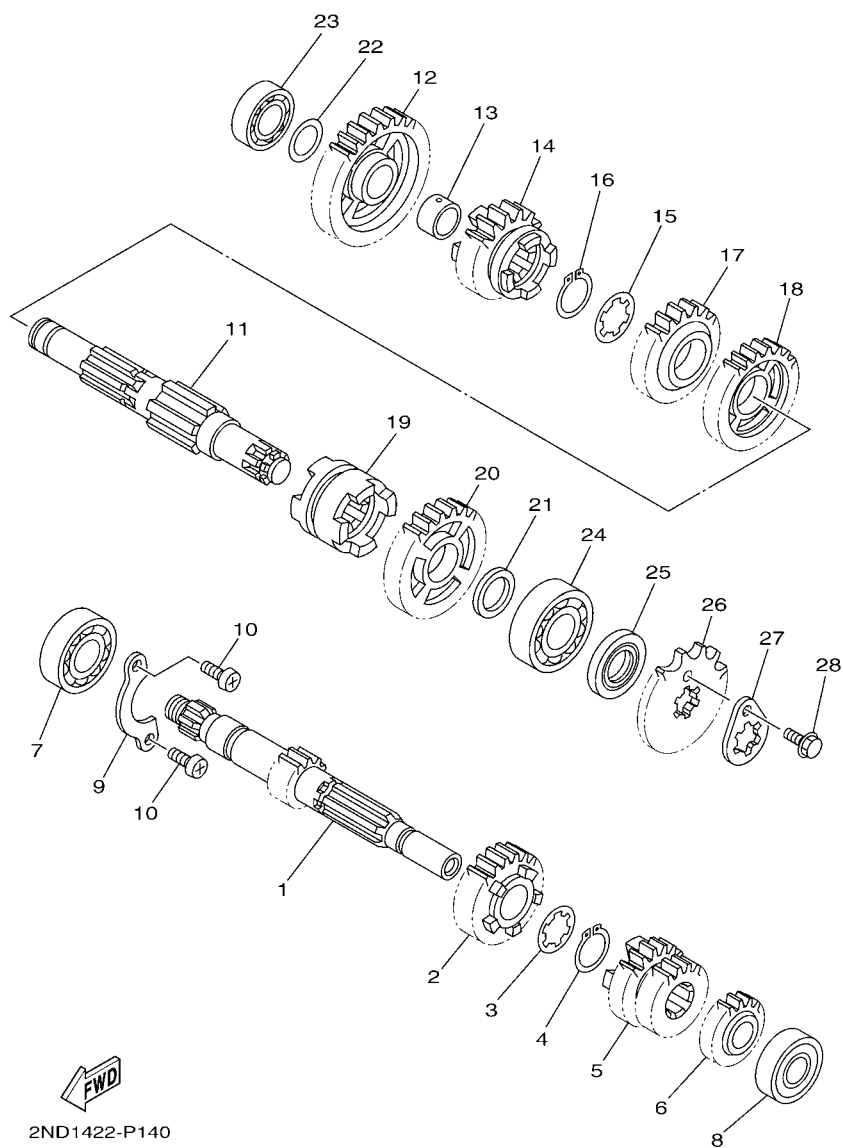

FIG. 13 CLUTCH

[illegible]



**FIG. 14 TRANSMISSION**

REF. NO.	PART NO.	DESCRIPTION	2TP1				REMARKS
1	2PV-E7411-00	AXLE, MAIN (12T)	1				UR
	3C1-E7411-10	AXLE, MAIN (12T)	1				UR
	2PV-E7411-10	AXLE, MAIN (12T)	1				UR
	3C1-E7411-20	AXLE, MAIN (12T)	1				UR
2	1PA-E7151-00	GEAR, 5TH PINION (23T)	1				UR
	2PV-E7151-10	GEAR, 5TH PINION (23T)	1				UR
3	90209-17285	WASHER	1				
4	93410-20038	CIRCLIP	1				
5	3C1-E7131-00	GEAR, 3RD PINION (21T/21T)	1				UR
	2PV-E7131-10	GEAR, 3RD PINION (21T/21T)	1				UR
6	3C1-E7121-00	GEAR, 2ND PINION (16T)	1				UR
	2PV-E7121-10	GEAR, 2ND PINION (16T)	1				UR
7	93306-054XB	BEARING	1				
8	93306-252YL	BEARING	1				
9	3C1-E7471-00	PLATE, COVER	1				
10	98512-06012	SCREW, PAN HEAD	2				
11	2PV-E7402-00	DRIVE AXLE ASSY	1				UR
	2PV-E7402-10	DRIVE AXLE ASSY	1				UR
12	3C1-E7211-00	GEAR, 1ST WHEEL (34T)	1				UR
	2PV-E7211-10	GEAR, 1ST WHEEL (34T)	1				UR
13	90387-17804	COLLAR	1				
14	2PV-E7251-00	GEAR, 5TH WHEEL (22T)	1				UR
	2PV-E7251-10	GEAR, 5TH WHEEL (22T)	1				UR
15	90209-18208	WASHER	1				
16	93410-22039	CIRCLIP	1				
17	3C1-E7241-00	GEAR, 4TH WHEEL (24T)	1				UR
	2PV-E7241-10	GEAR, 4TH WHEEL (24T)	1				UR

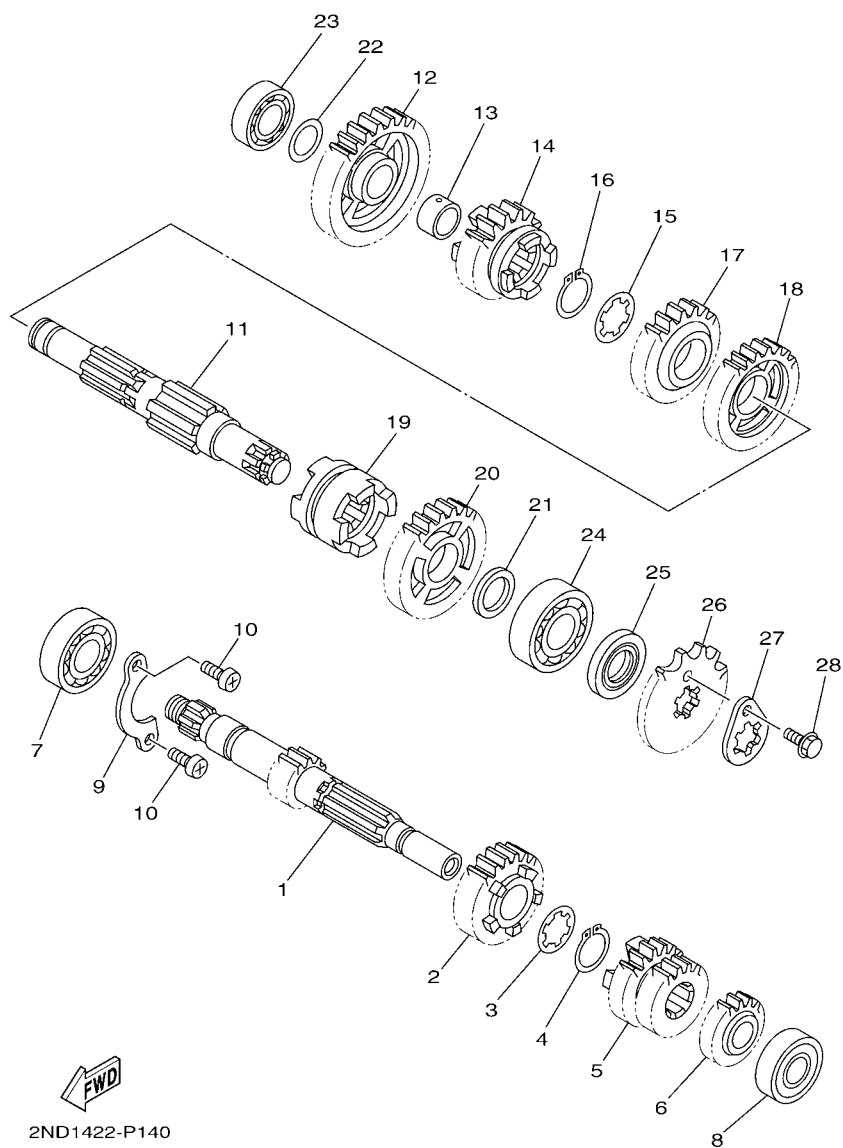

FIG. 14 TRANSMISSION

REF. NO.	PART NO.	DESCRIPTION	QTY REQD	UNIT	REMARKS
18	3C1-E7231-00	GEAR, 3RD WHEEL (30T)	1		UR
	2PV-E7231-10	GEAR, 3RD WHEEL (30T)	1		UR
19	3C1-E7285-00	CLUTCH, DOG	1		UR
	2PV-E7285-10	CLUTCH, DOG	1		UR
20	3C1-E7221-00	GEAR, 2ND WHEEL (30T)	1		UR
	2PV-E7221-10	GEAR, 2ND WHEEL (30T)	1		UR
21	90201-20814	WASHER, PLATE	1		
22	90201-20814	WASHER, PLATE	1		
23	93306-003Y7	BEARING	1		
24	93306-204YS	BEARING	1		
25	93102-20892	OIL SEAL	1		
26	93822-14800	SPROCKET, DRIVE (14T)	1		
27	1S7-E7456-00	HOLDER, SPROCKET	1		
28	95022-06010	BOLT, FLANGE	1		



[illegible]







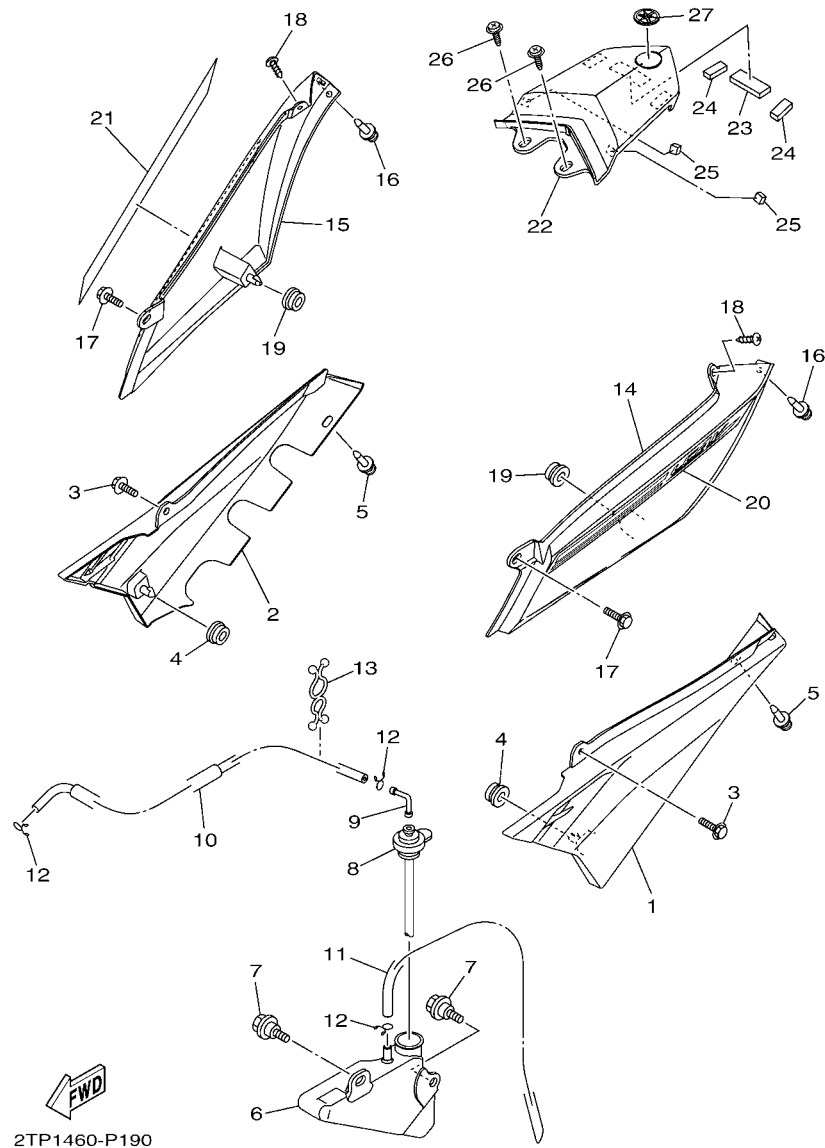

**FIG. 19 SIDE COVER**

REF. NO.	PART NO.	DESCRIPTION	2TP1				REMARKS
1	1PA-F1711-00	COVER, SIDE 1	1				
2	1PA-F1721-00	COVER, SIDE 2	1				
3	90119-06137	BOLT, WITH WASHER	2				
4	90480-01558	GROMMET	2				
5	90269-06816	RIVET	2				
6	1PA-F1871-00	TANK, RECOVERY	1				
7	90109-06212	BOLT	2				
8	3C1-F1875-00	CAP	1				
9	3C1-F1828-00	ELBOW	1				
10	90445-08831	HOSE	1				
11	90445-08832	HOSE	1				
12	90467-08003	CLIP	3				
13	90464-14807	CLAMP	1				
14	1PA-F1731-00-P0	COVER, SIDE 3	1				UR FOR RM7
	1PA-F1731-00-P2	COVER, SIDE 3	1				UR FOR WM6
	1PA-F1731-00-P1	COVER, SIDE 3	1				UR SMX FOR DBNM8
	1PA-F1731-00-P7	COVER, SIDE 3	1				UR FOR VYRM3
15	1PA-F1741-00-P0	COVER, SIDE 4	1				UR FOR RM7
	1PA-F1741-00-P2	COVER, SIDE 4	1				UR FOR WM6
	1PA-F1741-00-P1	COVER, SIDE 4	1				UR SMX FOR DBNM8
	1PA-F1741-00-P7	COVER, SIDE 4	1				UR FOR VYRM3
16	90269-06816	RIVET	2				
17	90119-06137	BOLT, WITH WASHER	2				
18	97702-50012	SCREW, TAPPING	2				
19	90480-01558	GROMMET	2				
20	2TP-F17F1-00	GRAPHIC, 1	1				UR FOR RM7
	2TP-F17F1-10	GRAPHIC, 1	1				UR FOR WM6



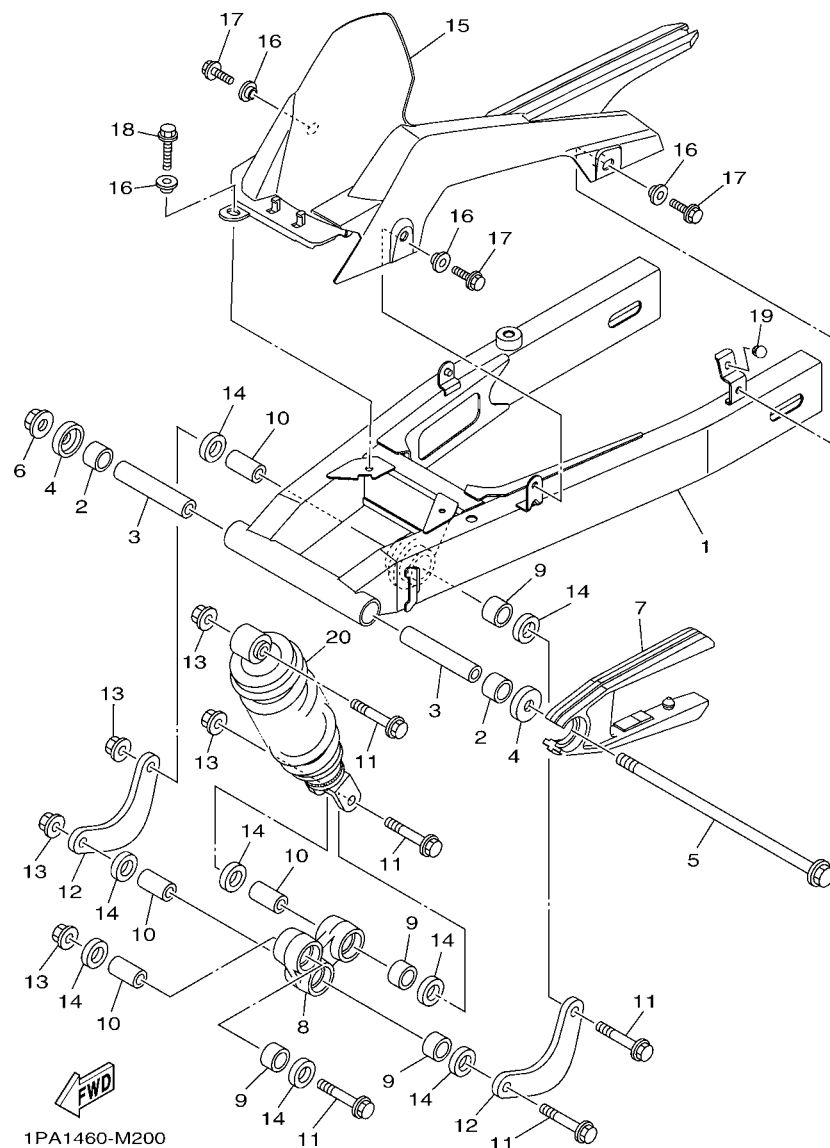

FIG. 20 REAR ARM &amp; SUSPENSION

REF. NO.	PART NO.	DESCRIPTION	2TP1				REMARKS
1	1PA-F2110-10	REAR ARM COMP.	1				
2	93317-218Y1	BEARING	2				
3	3C1-F2184-00	BUSH	2				
4	5BP-F2129-01	COVER, THRUST 2	2				
5	1PA-F2141-00	SHAFT, PIVOT	1				
6	95602-12200	NUT, SELF-LOCKING	1				
7	1PA-F2151-00	SEAL, GUARD	1				
8	1PA-F217A-00	ARM, RELAY	1				
9	93315-317Y1	BEARING	4				
10	90387-10814	COLLAR	4				
11	90105-10887	BOLT, FLANGE	5				
12	1PA-F217F-00	ROD, CONNECTING 1	2				
13	90179-10805	NUT	5				
14	93106-17801	OIL SEAL	8				
15	1PA-F1650-00	REAR FENDER COVER COMP.	1				
16	90387-09803	COLLAR	4				
17	95812-06014	BOLT, FLANGE	3				
18	95812-06020	BOLT, FLANGE	1				
19	45P-F1717-00	DAMPER	1				
20	1PA-F2210-00	SHOCK ABSORBER ASSY, REAR	1				

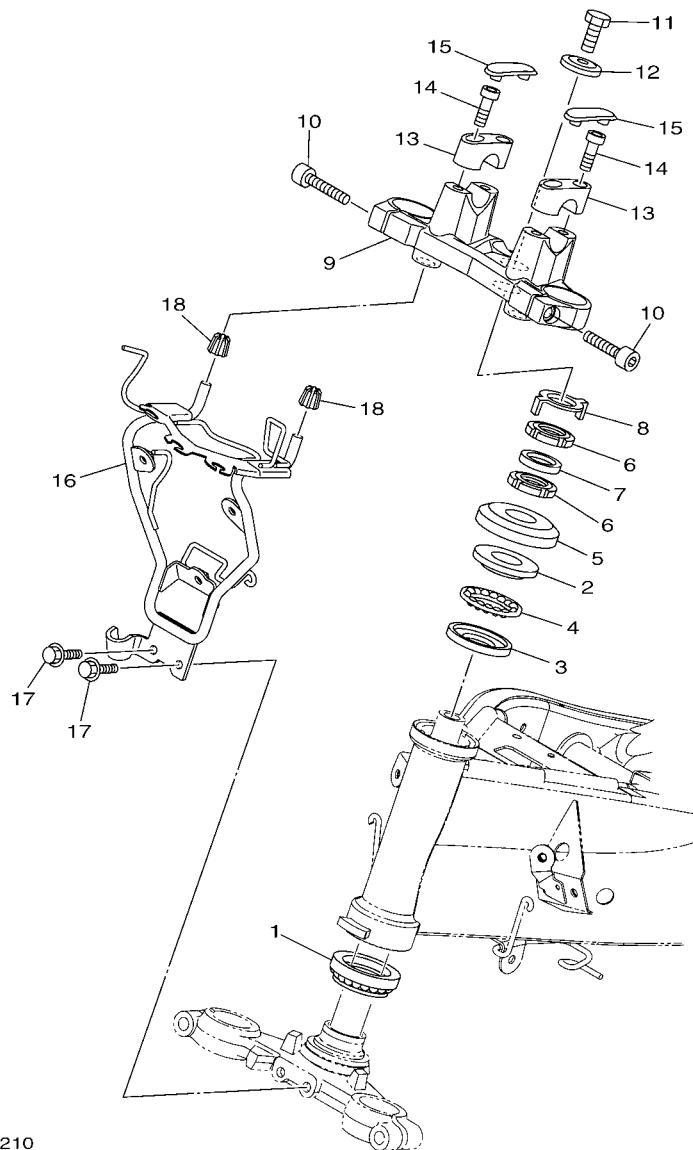

FIG. 21 STEERING

REF. NO.	PART NO.	DESCRIPTION	2TP1				REMARKS
1	5BP-F3873-01	BEARING, STEERING UPPER	1				
2	1PA-F3411-00	RACE, BALL 1	1				
3	1PA-F3412-00	RACE, BALL 2	1				
4	5TL-F341E-00	RETAINER, BALL BEARING	1				
5	5BP-F3416-00	COVER, BALL RACE 2	1				
6	90179-25810	NUT	2				
7	90202-26142	WASHER, PLATE	1				
8	1PA-F3418-00	WASHER, SPECIAL	1				
9	1PA-F3435-00	CROWN, HANDLE	1				
10	9131L-08030	BOLT	2				
11	90105-10006	BOLT, FLANGE	1				
12	90209-10020	WASHER	1				
13	3KA-F3441-10	HOLDER, HANDLE UPPER	2				
14	9131L-08030	BOLT	4				
15	3KA-F3469-00	CAP, BOLT	2				
16	1PA-F3174-00	STAY, HEADLIGHT	1				
17	95022-06012	BOLT, FLANGE	2				
18	45P-F317J-00	DAMPER 1	2				



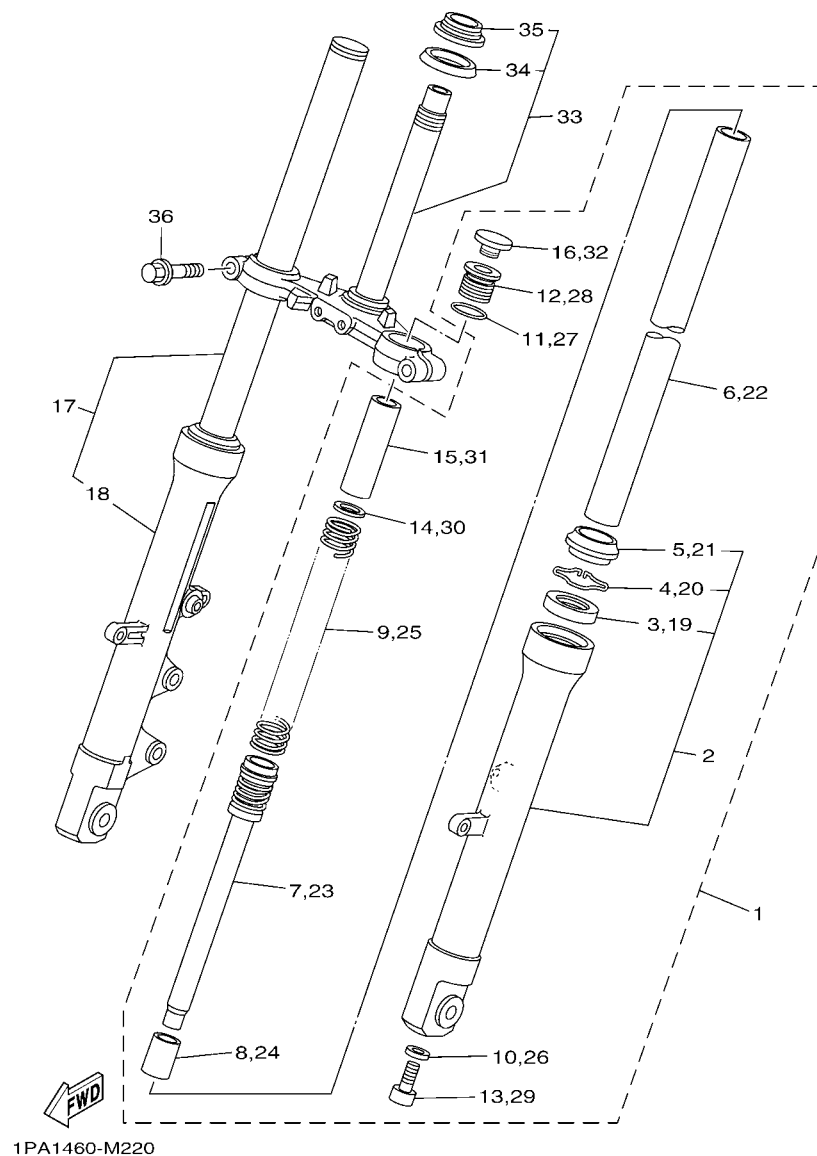

FIG. 22 FRONT FORK

REF. NO.	PART NO.	DESCRIPTION	2TP1				REMARKS
1	1PA-F3102-00	FRONT FORK ASSY (L.H)	1				
2	1PA-F3126-00	.TUBE, OUTER (L.H)	1				
3	5BP-F3145-00	..OIL SEAL	1				
4	22W-F3156-L0	..RING, SNAP	1				
5	5BP-F3144-00	..SEAL, DUST	1				
6	1PA-F3110-00	.INNER TUBE COMP.1	1				
7	1PA-F3170-00	.CYLINDER COMP., FRONT FORK	1				
8	2JK-F3173-00	.SPINDLE, TAPER	1				
9	1PA-F3141-00	.SPRING, FRONT FORK	1				
10	509-F3158-L0	.GASKET	1				
11	2JK-F3114-00	.GASKET	1				
12	5BP-F3111-10	.BOLT, CAP	1				
13	31B-F3181-00	.BOLT, HEXAGON SOCKET HEAD	1				
14	2JK-F3149-01	.WASHER, SPRING UPPER	1				
15	5BP-F3118-10	.SPACER	1				
16	2N4-23168-00	.PLUG	1				
17	1PA-F3103-00	FRONT FORK ASSY (R.H)	1				
18	1PA-F3136-00	.TUBE, OUTER	1				
19	5BP-F3145-00	..OIL SEAL	1				
20	22W-F3156-L0	..RING, SNAP	1				
21	5BP-F3144-00	..SEAL, DUST	1				
22	1PA-F3110-00	.INNER TUBE COMP.1	1				
23	1PA-F3170-00	.CYLINDER COMP., FRONT FORK	1				
24	2JK-F3173-00	.SPINDLE, TAPER	1				
25	1PA-F3141-00	.SPRING, FRONT FORK	1				
26	509-F3158-L0	.GASKET	1				
27	2JK-F3114-00	.GASKET	1				

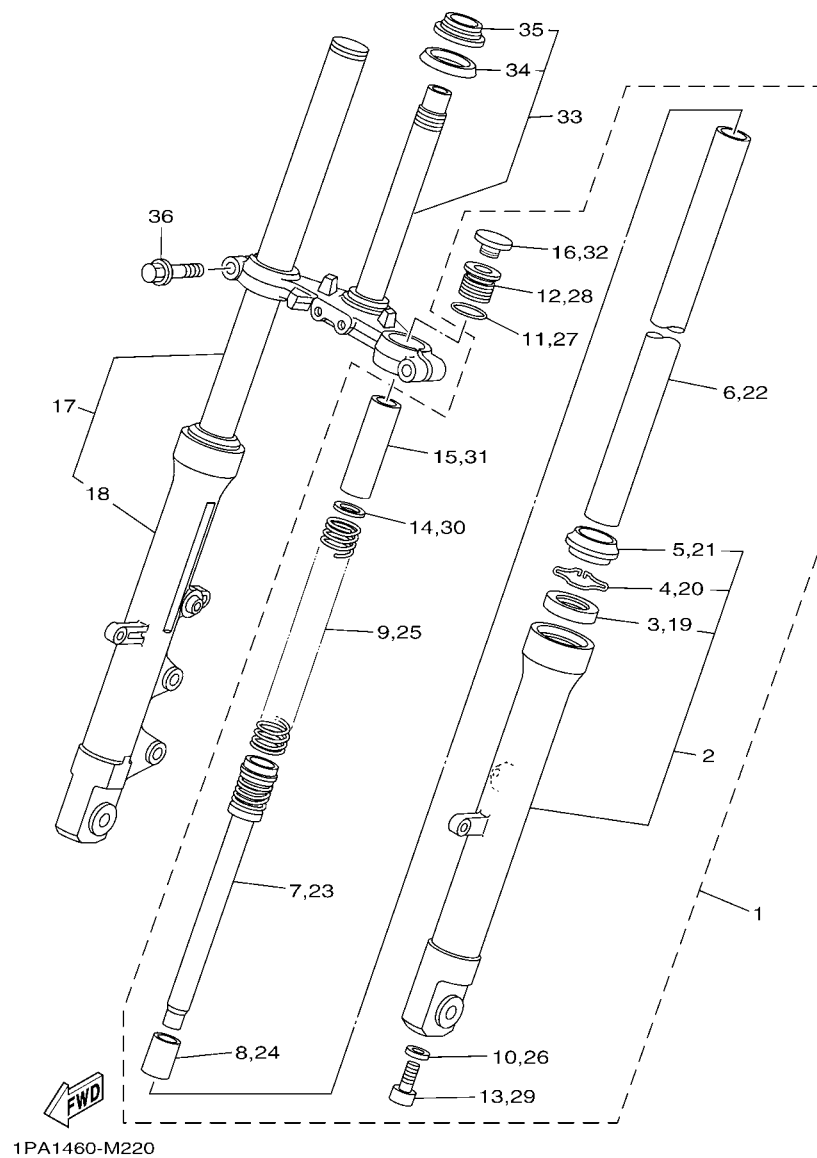
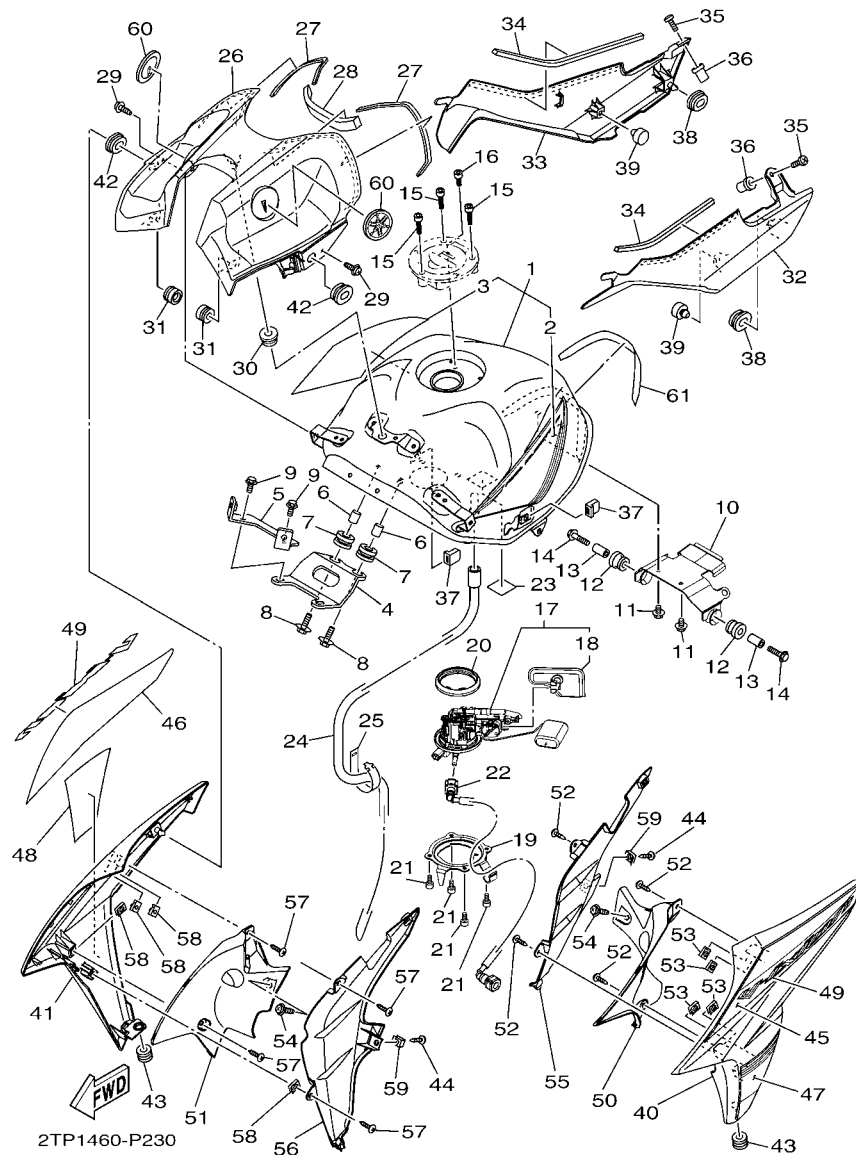

FIG. 22 FRONT FORK



**FIG. 23 FUEL TANK**

REF. NO.	PART NO.	DESCRIPTION	2TP1				REMARKS
1	2TP-F4100-00-P0	FUEL TANK ASSY	1				UR FOR RM7
	2TP-F4100-10-P0	FUEL TANK ASSY	1				UR FOR WM6
	2TP-F4100-20-P0	FUEL TANK ASSY	1				UR SMX FOR DBNM8
	2TP-F4100-30-P0	FUEL TANK ASSY	1				UR SMX FOR VYRM3
2	2TP-F4254-00	.GRAPHIC, FUEL TANK 7	1				UR FOR RM7
	2TP-F4254-10	.GRAPHIC, FUEL TANK 7	1				UR FOR WM6
	2TP-F4254-20	.GRAPHIC, FUEL TANK 7	1				UR FOR DBNM8
	2TP-F4254-30	.GRAPHIC, FUEL TANK 7	1				UR FOR VYRM3
3	2TP-F4255-00	.GRAPHIC, FUEL TANK 8	1				UR FOR RM7
	2TP-F4255-10	.GRAPHIC, FUEL TANK 8	1				UR FOR WM6
	2TP-F4255-20	.GRAPHIC, FUEL TANK 8	1				UR FOR DBNM8
	2TP-F4255-30	.GRAPHIC, FUEL TANK 8	1				UR FOR VYRM3
4	1PA-F412Y-01	BRACKET, TANK FITTING	1				
5	1PA-F411F-00	PLATE, FITTING	1				
6	90387-06892	COLLAR	2				
7	90480-15483	GROMMET	2				
8	90119-06234	BOLT, WITH WASHER	2				
9	95812-06014	BOLT, FLANGE	2				
10	1PA-F413Y-00	BRACKET, TANK FITTING	1				
11	95822-06010	BOLT, FLANGE	2				
12	90480-18549	GROMMET	2				
13	90387-06890	COLLAR	2				
14	95812-06030	BOLT, FLANGE	2				
15	90110-05806	BOLT, HEXAGON SOCKET HEAD	3				
16	91312-05010	BOLT	1				
17	1PA-E3907-10	FUEL PUMP COMP.	1				
18	54P-E3915-00	.FILTER, FUEL SUCTION	1				

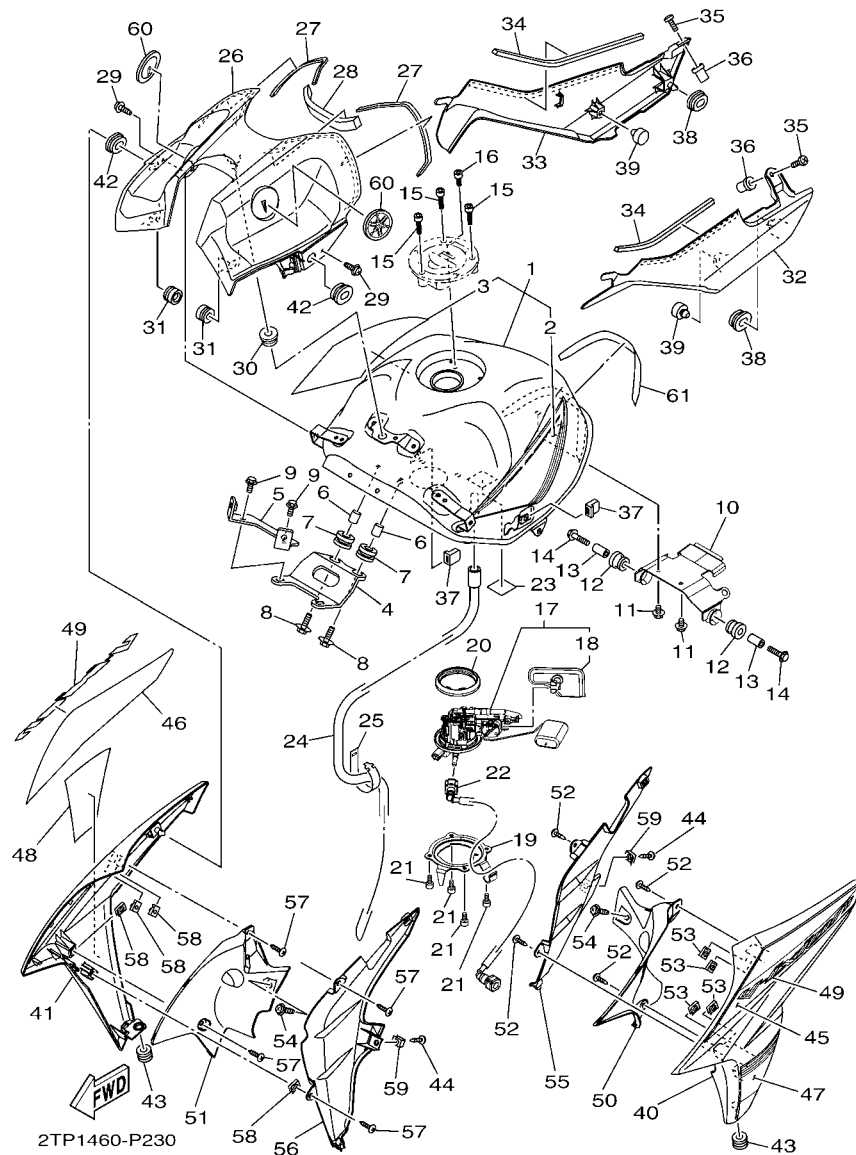
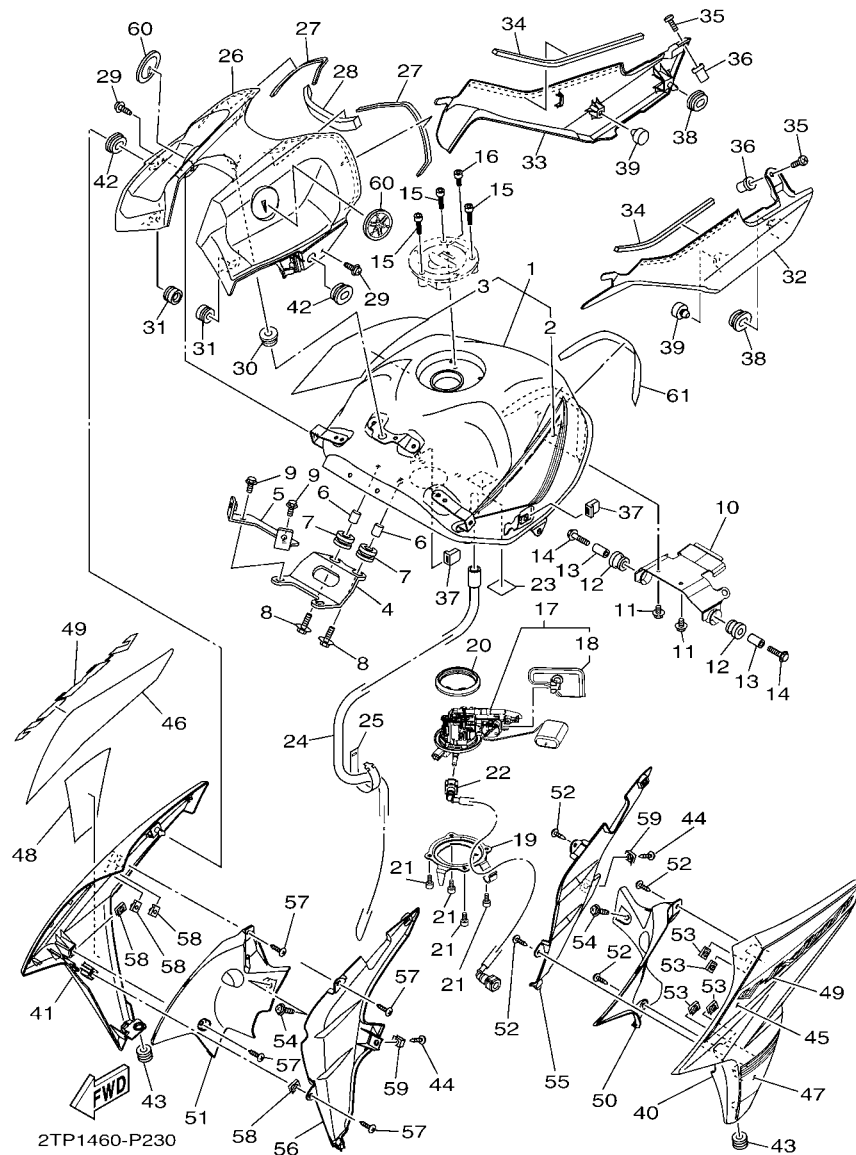

FIG. 23 FUEL TANK

REF. NO.	PART NO.	DESCRIPTION	2TP1				REMARKS
19	1PA-F4491-00	BRACKET, FUEL PUMP	1				
20	54P-F414G-10	SEAL	1				
21	91312-05010	BOLT	4				
22	1PA-E3971-00	PIPE, FUEL 1	1				
23	1PA-F4595-00	PROTECTOR	1				
24	1PA-F4312-00	PIPE 2	1				
25	1PA-F179E-00	BAND	1				
26	1PA-F171A-00-P2	COVER, TOP	1				RM7(RM7)
	1PA-F171A-00-P5	COVER, TOP	1				WM6(WM6)
	1PA-F171A-00-P0	COVER, TOP	1				SMX(DBNM8,VYRM3)
27	90520-03819	DAMPER, PLATE	2				
28	90520-15802	DAMPER, PLATE	1				
29	90159-06860	SCREW, WITH WASHER	2				
30	90480-13867	GROMMET	1				
31	90480-12823	GROMMET	2				
32	1PA-F4129-00	COVER, SIDE 1	1				
33	1PA-F4139-00	COVER, SIDE 2	1				
34	90520-05014	DAMPER, PLATE	2				
35	98902-05016	SCREW, BIND	2				
36	90179-05849	NUT	2				
37	1PA-F411J-00	DAMPER, SIDE COVER	2				
38	90480-01558	GROMMET	2				
39	1PA-F1717-00	DAMPER	2				
40	2TP-F137W-00-P0	SCOOP, AIR 1	1				SMX FOR RM7,WM6
	2TP-F137W-00-P1	SCOOP, AIR 1	1				FOR DBNM8
	2TP-F137W-00-P2	SCOOP, AIR 1	1				FOR VYRM3
41	2TP-F137X-00-P0	SCOOP, AIR 2	1				SMX FOR RM7,WM6



**FIG. 23 FUEL TANK**

REF. NO.	PART NO.	DESCRIPTION	2TP1				REMARKS
41	2TP-F137X-00-P1	SCOOP, AIR 2	1				FOR DBNM8
	2TP-F137X-00-P2	SCOOP, AIR 2	1				FOR VYRM3
42	90480-01558	GROMMET	2				
43	90480-10623	GROMMET	2				
44	90159-06860	SCREW, WITH WASHER	2				
45	2TP-F4244-00	GRAPHIC, FUEL TANK 1	1				UR FOR RM7
	2TP-F4244-10	GRAPHIC, FUEL TANK 1	1				UR FOR WM6
	2TP-F4244-20	GRAPHIC, FUEL TANK 1	1				UR FOR DBNM8
	2TP-F4244-30	GRAPHIC, FUEL TANK 1	1				UR FOR VYRM3
46	2TP-F4245-00	GRAPHIC, FUEL TANK 2	1				UR FOR RM7
	2TP-F4245-10	GRAPHIC, FUEL TANK 2	1				UR FOR WM6
	2TP-F4245-20	GRAPHIC, FUEL TANK 2	1				UR FOR DBNM8
	2TP-F4245-30	GRAPHIC, FUEL TANK 2	1				UR FOR VYRM3
47	2TP-F4246-00	GRAPHIC 3	1				UR FOR RM7
	2TP-F4246-10	GRAPHIC 3	1				UR FOR WM6
	2TP-F4246-20	GRAPHIC 3	1				UR FOR DBNM8
	2TP-F4246-30	GRAPHIC 3	1				UR FOR VYRM3
48	2TP-F4247-00	GRAPHIC	1				UR FOR RM7
	2TP-F4247-10	GRAPHIC	1				UR FOR WM6
	2TP-F4247-20	GRAPHIC	1				UR FOR DBNM8
	2TP-F4247-30	GRAPHIC	1				UR FOR VYRM3
49	2TP-F416B-00	EMBLEM	2				
50	2TP-F137U-00	GUIDE, AIR 1	1				
51	2TP-F137V-00	GUIDE, AIR 2	1				
52	97702-50012	SCREW, TAPPING	4				
53	90183-05807	NUT, SPRING	4				
54	90159-06860	SCREW, WITH WASHER	2				

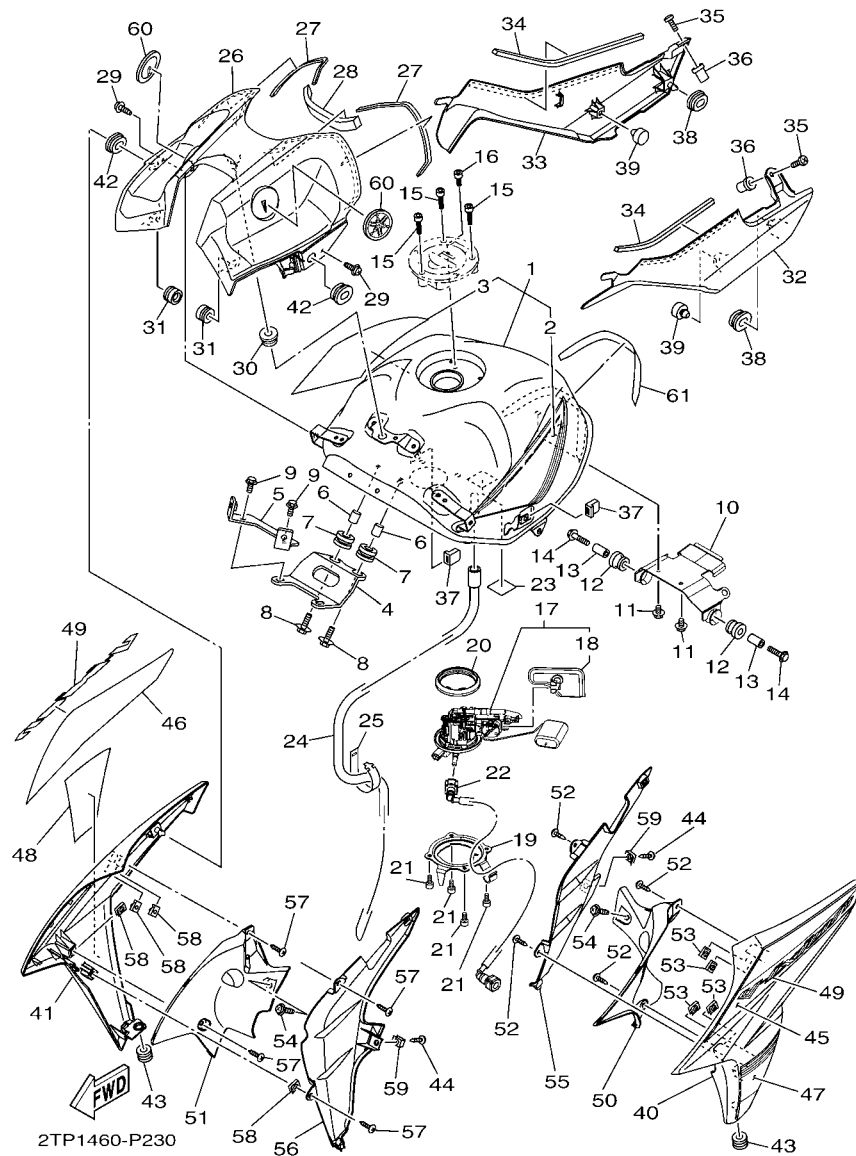

**FIG. 23 FUEL TANK**

[illegible]

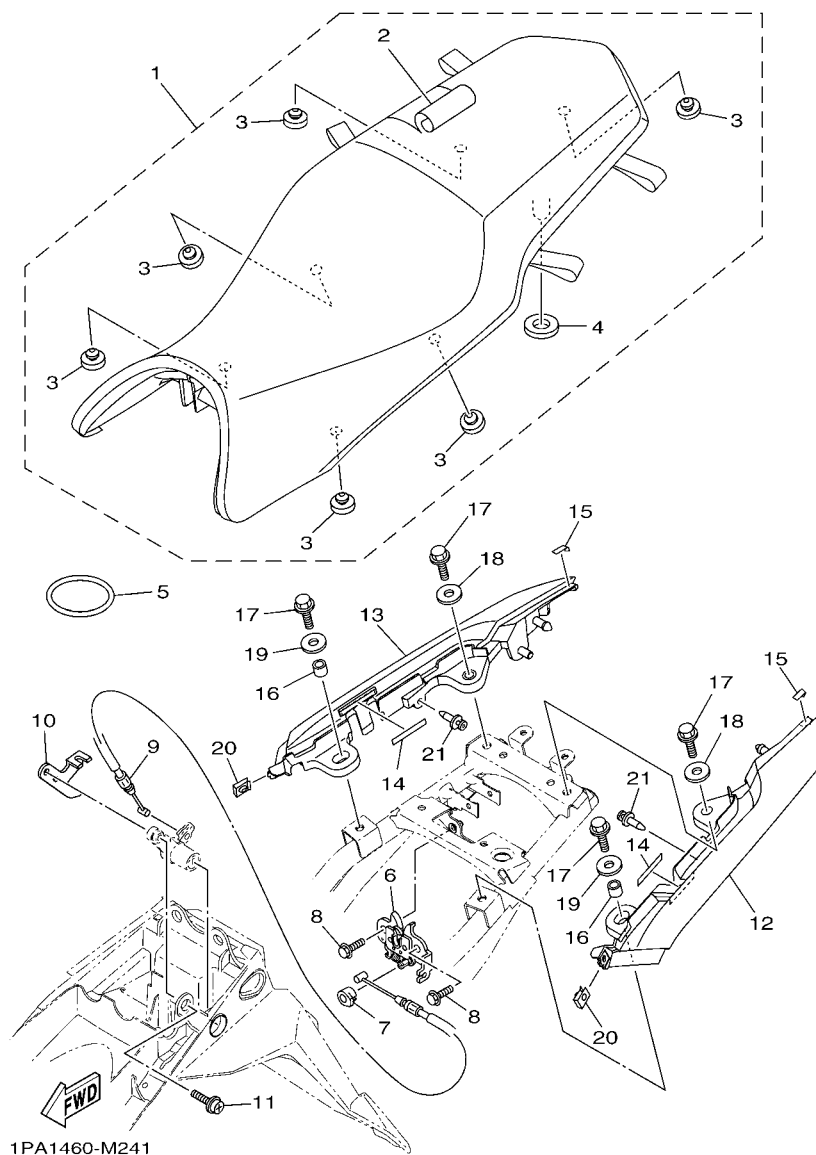

FIG. 24 SEAT

REF. NO.	PART NO.	DESCRIPTION	2TP1				REMARKS
1	2TP-F4730-00	DOUBLE SEAT ASSY	1				
2	1PA-F4731-00	.COVER, SEAT	1				
3	3C1-F4741-00	.PAD, SEAT	6				
4	45P-F4763-00	.PAD, SEAT 2	1				
5	5TL-H2131-00	BAND, BATTERY	1				
6	1S7-F4780-00	SEAT LOCK ASSY	1				
7	1S7-F4768-00	STOPPER	1				
8	95022-06010	BOLT, FLANGE	2				
9	1PA-F478E-00	CABLE, SEAT LOCK	1				UR
	1PA-F478E-10	CABLE, SEAT LOCK	1				UR
10	1PA-F117K-00	STAY, LOCK	1				
11	90159-06054	SCREW, WITH WASHER	1				
12	1PA-F470J-00-P0	ASSIST GRIP ASSY., 1	1				UR FOR RM7
	1PA-F470J-00-P2	ASSIST GRIP ASSY., 1	1				UR FOR WM6
	1PA-F470J-00-P1	ASSIST GRIP ASSY., 1	1				UR SMX FOR DBNM8
	1PA-F470J-00-P7	ASSIST GRIP ASSY., 1	1				UR FOR VYRM3
13	1PA-F470K-00-P0	ASSIST GRIP ASSY., 2	1				UR FOR RM7
	1PA-F470K-00-P2	ASSIST GRIP ASSY., 2	1				UR FOR WM6
	1PA-F470K-00-P1	ASSIST GRIP ASSY., 2	1				UR SMX FOR DBNM8
	1PA-F470K-00-P7	ASSIST GRIP ASSY., 2	1				UR FOR VYRM3
14	1PA-F476U-00	PROTECTOR 1	2				
15	1PA-F476V-00	PROTECTOR,2	2				
16	90387-08085	COLLAR	2				
17	95822-08025	BOLT, FLANGE	4				
18	90201-08871	WASHER, PLATE	2				
19	90201-088N6	WASHER, PLATE	2				
20	90183-05823	NUT, SPRING	2				







REF. NO.	PART NO.	DESCRIPTION	2TP1				REMARKS
1	1PA-F5168-01-0X	CAST WHEEL, FRONT	1				YB/DRSC FOR A,B
	1PA-F5168-01-3X	CAST WHEEL, FRONT	1				YB FOR C
	1PA-F5168-01-4X	CAST WHEEL, FRONT	1				YB/DOS6 FOR D
	1PA-F5168-10-0X	CAST WHEEL, FRONT	1				YB/DRSC FOR A,B
	1PA-F5168-10-4X	CAST WHEEL, FRONT	1				YB FOR C
-	1PA-F5168-10-5X	CAST WHEEL, FRONT	1	-	-	-	YB/DOS6 FOR D
	1PA-F5168-20-0X	CAST WHEEL, FRONT	1				YB/DRSC FOR A,B
	1PA-F5168-20-6X	CAST WHEEL, FRONT	1				YB FOR C
	1PA-F5168-20-7X	CAST WHEEL, FRONT	1				YB/DOS6 FOR D
2	3C1-F510C-00	COLLAR ASSY.	1				
-	93306-301XE	BEARING	2	-	-	-	-
4	93106-20814	OIL SEAL	2				
5	94109-17805	TIRE (90/80-17 M/C 46P D102FA)	1				UR DUNLOP
	94109-17808	TIRE (90/80-17 M/C 46P NF67)	1				UR INOUE
6	93900-00828	VALVE, RIM	1				
-	1PA-F5186-00	COLLAR, WHEEL	2	-	-	-	-
8	3C1-F5181-00	AXLE, WHEEL	1				
9	95602-12200	NUT, SELF-LOCKING	1				
-				-	-	-	-
-				-	-	-	-

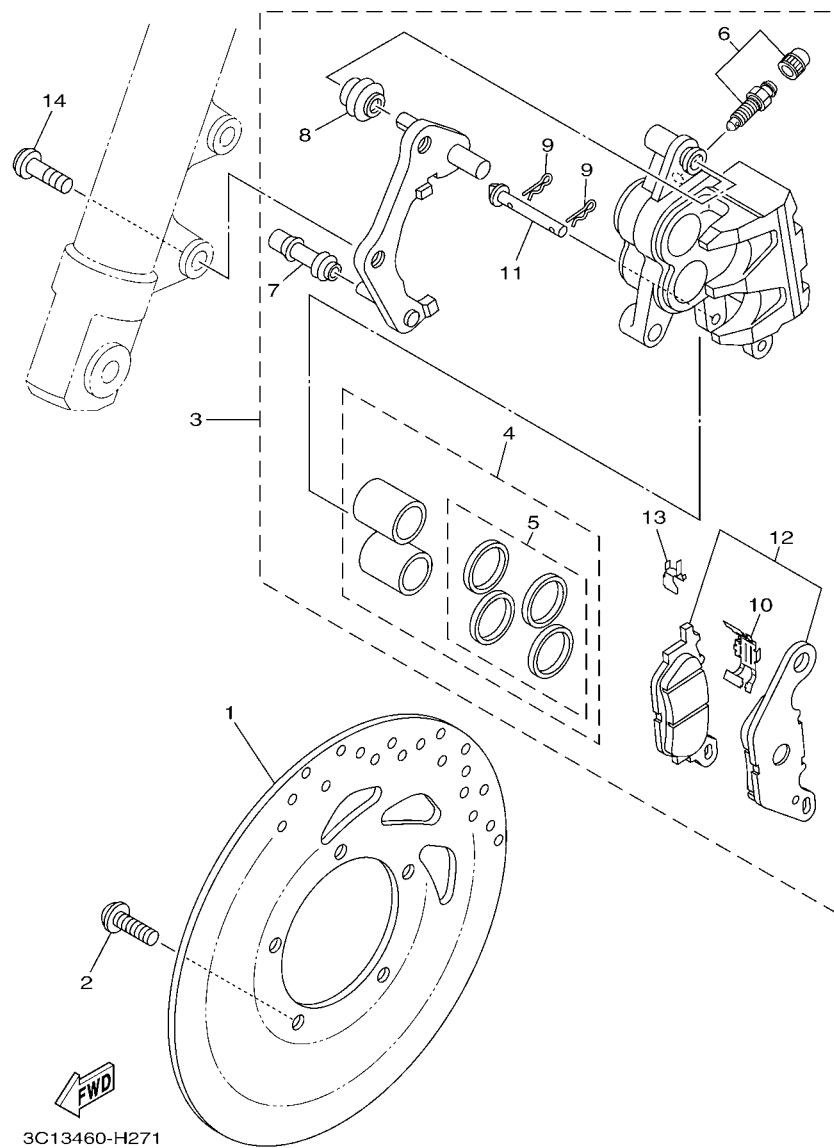

**FIG. 26 FRONT BRAKE CALIPER**

[illegible]

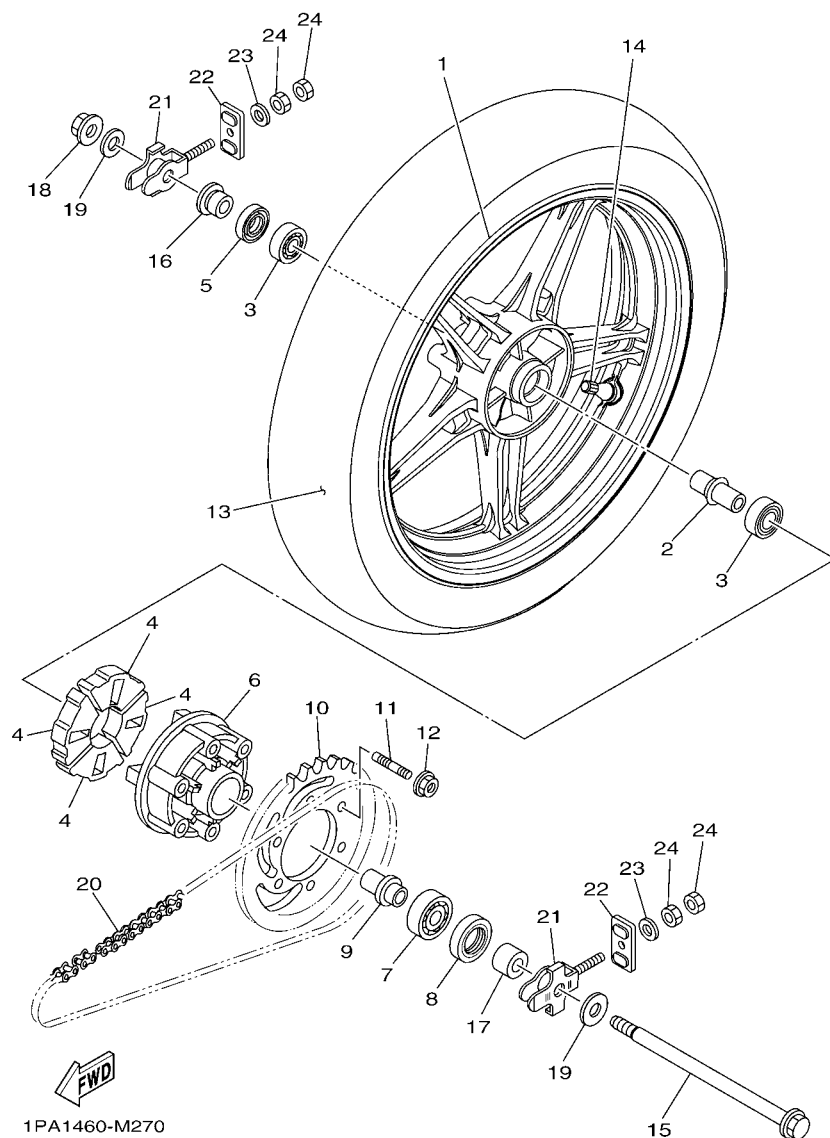

**FIG. 27 REAR WHEEL**

REF. NO.	PART NO.	DESCRIPTION	2TP1				REMARKS
1	1PA-F5338-01-0X	CAST WHEEL, REAR	1				YB/DRSC FOR A,B
	1PA-F5338-01-3X	CAST WHEEL, REAR	1				YB FOR C
	1PA-F5338-01-4X	CAST WHEEL, REAR	1				YB/DOS6 FOR D
	1PA-F5338-10-1X	CAST WHEEL, REAR	1				YB/DRSC FOR A,B
	1PA-F5338-10-3X	CAST WHEEL, REAR	1				YB FOR C
	1PA-F5338-10-4X	CAST WHEEL, REAR	1				YB/DOS6 FOR D
	1PA-F5338-20-1X	CAST WHEEL, REAR	1				YB/DRSC FOR A,B
	1PA-F5338-20-6X	CAST WHEEL, REAR	1				YB FOR C
	1PA-F5338-20-7X	CAST WHEEL, REAR	1				YB/DOS6 FOR D
2	1PA-F530S-00	COLLAR ASSY	1				
3	93306-252X7	BEARING	2				
4	45P-F5364-00	DAMPER	4				
5	93106-22808	OIL SEAL	1				
6	3C1-F5366-00-33	CLUTCH, HUB (0033,YB)	1				YB
7	93306-004XV	BEARING	1				
8	93106-26815	OIL SEAL	1				
9	1PA-F5377-00	COLLAR, WHEEL	1				
10	1PA-F5443-00	SPROCKET, DRIVEN (43T)	1				
11	90116-08826	BOLT, STUD	6				
12	95602-08200	NUT, SELF-LOCKING	6				
13	94112-17804	TIRE (120/70-17 M/C 58P D102A)	1				UR DUNLOP
	94112-17808	TIRE (120/70-7 M/C 58P NF67)	1				UR INOUE
14	93900-00828	VALVE, RIM	1				
15	1PA-F5381-00	AXLE, WHEEL	1				
16	1PA-F5383-00	COLLAR, WHEEL	1				
17	1PA-F5386-00	COLLAR, SPROCKET AXLE	1				
18	95602-14200	NUT, SELF-LOCKING	1				

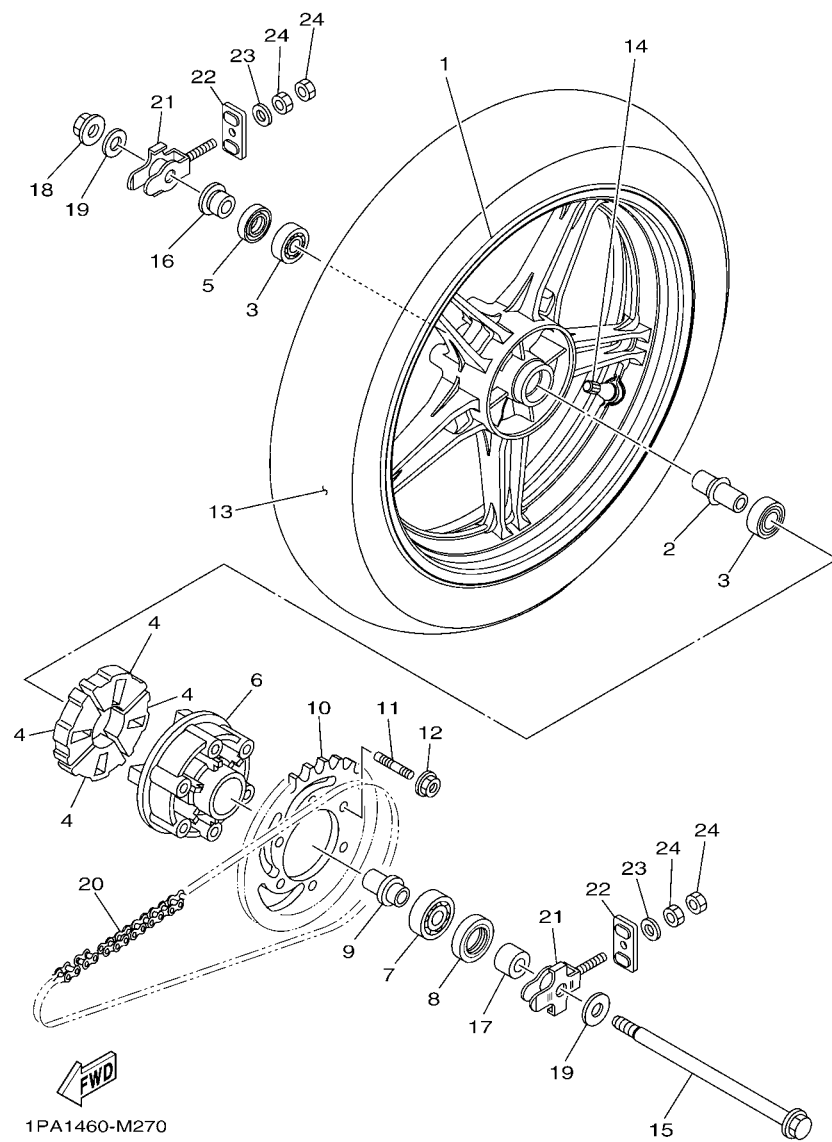

FIG. 27 REAR WHEEL

[illegible]



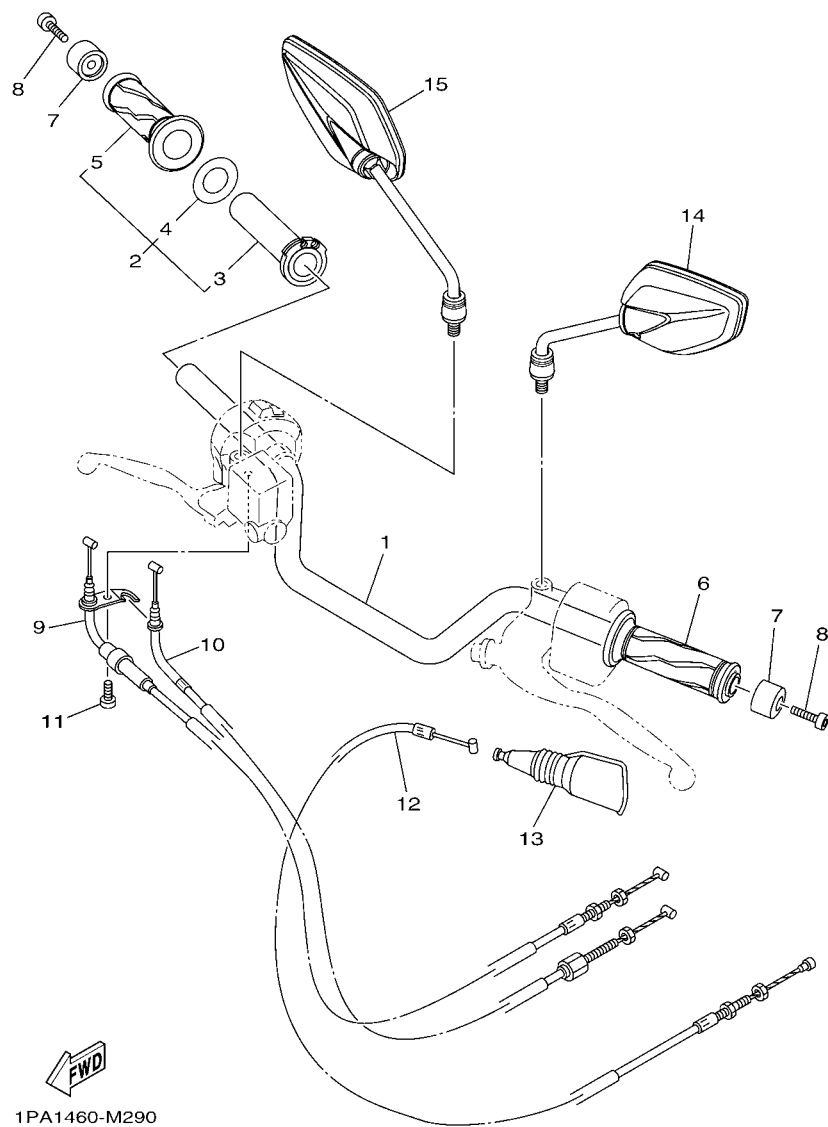

FIG. 29 STEERING HANDLE & CABLE

REF. NO.	PART NO.	DESCRIPTION	2TP1				REMARKS
1	1PA-F6111-00	HANDLEBAR	1				
2	1PA-F6240-00	GRIP ASSY	1				
3	1PA-F6243-00	.TUBE, THROTTLE GUIDE	1				
4	90201-261L1	.WASHER, PLATE	1				
5	1PA-F6242-00	.GRIP (RIGHT)	1				
6	1DY-F6241-00	GRIP	1				
7	1PA-F6246-10	END, GRIP	2				
8	91312-06030	BOLT	2				
9	1PA-F6311-00	CABLE, THROTTLE 1	1				UR
	1PA-F6311-10	CABLE, THROTTLE 1	1				UR
10	1PA-F6312-00	CABLE, THROTTLE 2	1				UR
	1PA-F6312-10	CABLE, THROTTLE 2	1				UR
11	98502-05012	SCREW, PAN HEAD	1				
12	2TP-F6335-00	CABLE, CLUTCH	1				
13	3RS-F6372-00	COVER, HANDLE LEVER 1	1				
14	1PA-F6280-00	REAR VIEW MIRROR ASSY (LEFT)	1				
15	1PA-F6290-00	REAR VIEW MIRROR ASSY (RIGHT)	1				

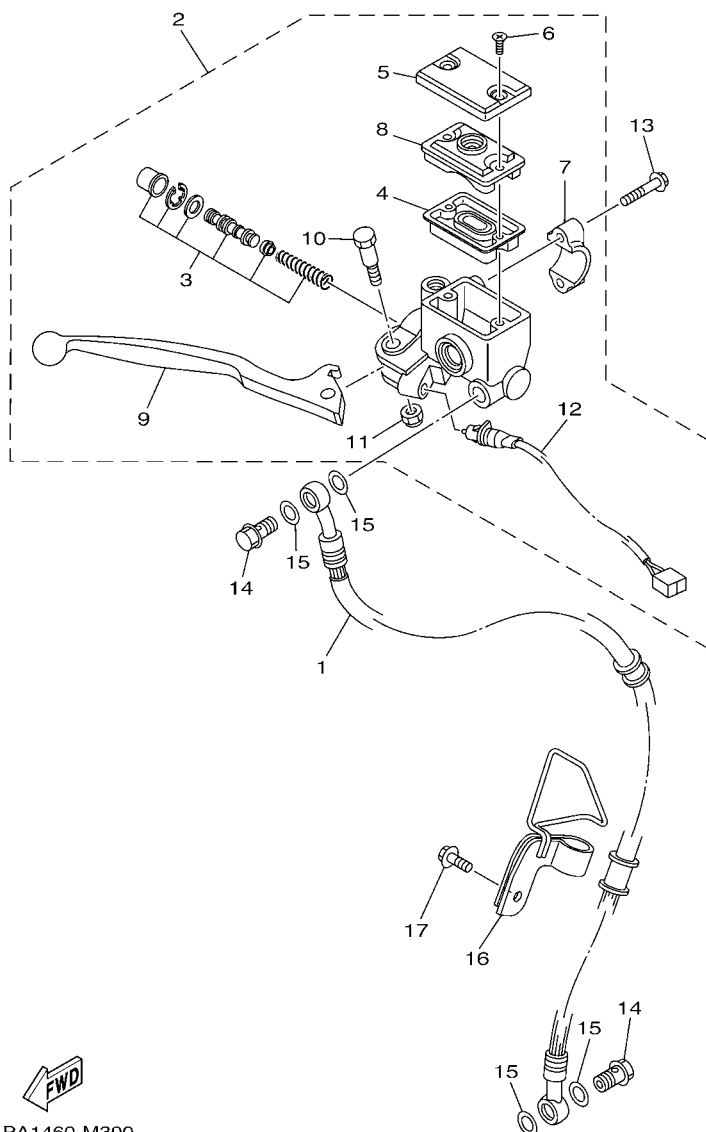

FIG. 30 FRONT MASTER CYLINDER

REF. NO.	PART NO.	DESCRIPTION	QTY	UNIT	REMARKS
1	3C1-F5872-00	HOSE, BRAKE 1	1		
2	3C1-F583T-03	MASTER CYLINDER ASSY	1		
3	5P0-W0041-00	.CYLINDER KIT, MASTER	1		
4	3RW-F5854-00	.DIAPHRAGM, RESERVOIR	1		
5	3C1-F5852-00	.CAP, RESERVOIR	1		
6	36Y-2589H-00	.SCREW	2		
7	3RW-F5867-00	.BRACKET, MASTER CYLINDER	1		
8	3C1-F5855-00	.BUSH,DIAPHRAGM	1		
9	3C1-H3922-00	.LEVER 2	1		
10	90109-06577	.BOLT	1		
11	95602-06100	.NUT, U	1		
12	5BP-H3980-10	.FRONT STOP SWITCH ASSY	1		
13	95027-06025	BOLT, FLANGE	2		
14	90401-10812	BOLT, UNION	2		
15	90201-10118	WASHER, PLATE	4		
16	1PA-F5886-10	HOLDER, BRAKE HOSE	1		
17	95022-06016	BOLT, FLANGE	1		

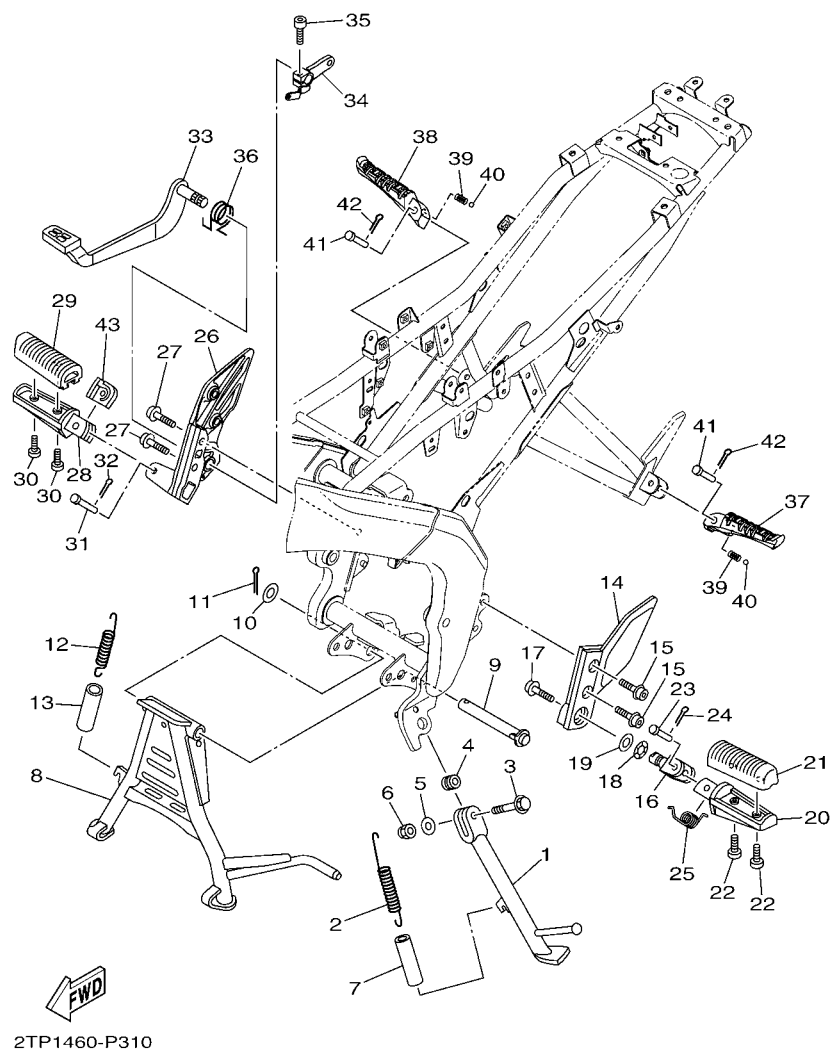
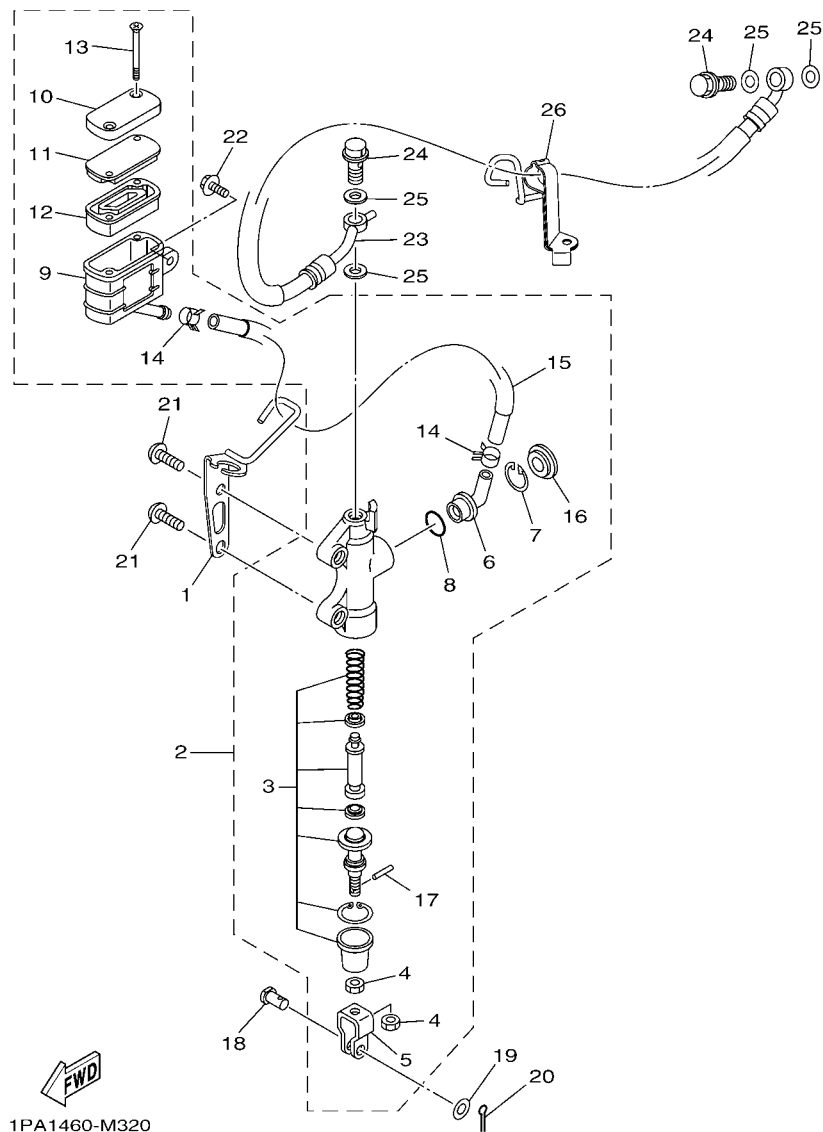

FIG. 31 STAND & FOOTREST

REF. NO.	PART NO.	DESCRIPTION	2TP1				REMARKS
1	3C1-F7311-00	STAND, SIDE	1				
2	90506-28800	SPRING, TENSION	1				
3	90105-10888	BOLT, FLANGE	1				
4	90387-10003	COLLAR	1				
5	92902-10600	WASHER, PLATE	1				
6	95612-10100	NUT, U	1				
7	90445-21848	HOSE (L70)	1				
8	3C1-F7111-10	STAND, MAIN	1				
9	1PA-F7112-00	SHAFT, MAIN STAND	1				
10	90201-16813	WASHER, PLATE	1				
11	91401-30030	PIN, COTTER	1				
12	90506-35812	SPRING, TENSION	1				
13	90445-21848	HOSE (L70)	1				
14	2TP-F7452-00-P0	BRACKET, FOOTREST 1	1				S8
15	90110-08803	BOLT, HEXAGON SOCKET HEAD	2				
16	5BP-F7411-00	FOOTREST 1	1				
17	90110-10026	BOLT, HEXAGON SOCKET HEAD	1				
18	90206-17084	WASHER, WAVE	1				
19	90201-173U5	WASHER, PLATE	1				
20	5BP-F7451-00	FOOTREST	1				
21	3C1-F7413-00	COVER, FOOTREST	1				
22	98502-05014	SCREW, PAN HEAD	2				
23	90240-08144	PIN, CLEVIS	1				
24	91401-25015	PIN, COTTER	1				
25	90508-183B9	SPRING, TORSION	1				
26	2TP-F7462-00-P0	BRACKET, FOOTREST 2	1				S8
27	90110-08803	BOLT, HEXAGON SOCKET HEAD	2				







**FIG. 32 REAR MASTER CYLINDER**

REF. NO.	PART NO.	DESCRIPTION	2TP1				REMARKS
1	1PA-F144G-00	STAY, STOP SWITCH	1				
2	1PA-F583V-00	RR. MASTER CYLINDER ASSY.	1				
3	1PA-W0042-00	.CYLINDER KIT, MASTER	1				
4	95301-08700	.NUT	2				
5	50C-F7222-00	.JOINT	1				
6	50C-F582A-00	.JOINT	1				
7	50C-F5866-00	.CIRCLIP	1				
8	93210-15620	.O-RING	1				
9	1PA-F5894-00	.TANK, RESERVOIR	1				
10	1PA-F5852-00	.CAP, RESERVOIR	1				
11	1PA-F585B-00	.PLATE, DIAPHRAGM	1				
12	20P-F5854-00	.DIAPHRAGM, RESERVOIR	1				
13	98707-04045	.SCREW, FLAT HEAD	2				
14	90467-12085	.CLIP	2				
15	1CK-F5895-00	.HOSE, RESERVOIR	1				
16	50C-F589A-00	.COVER, DUST	1				
17	5BU-27234-00	.PIN, BRAKE ROD	1				
18	90240-08005	PIN, CLEVIS	1				
19	90201-08066	WASHER, PLATE	1				
20	91401-20012	PIN, COTTER	1				
21	92012-08025	BOLT, BUTTON HEAD	2				
22	90119-06137	BOLT, WITH WASHER	1				
23	1PA-F5873-00	HOSE, BRAKE 2	1				
24	90401-10812	BOLT, UNION	2				
25	90201-10118	WASHER, PLATE	4				
26	1PA-F5887-00	HOLDER, BRAKE HOSE	1				

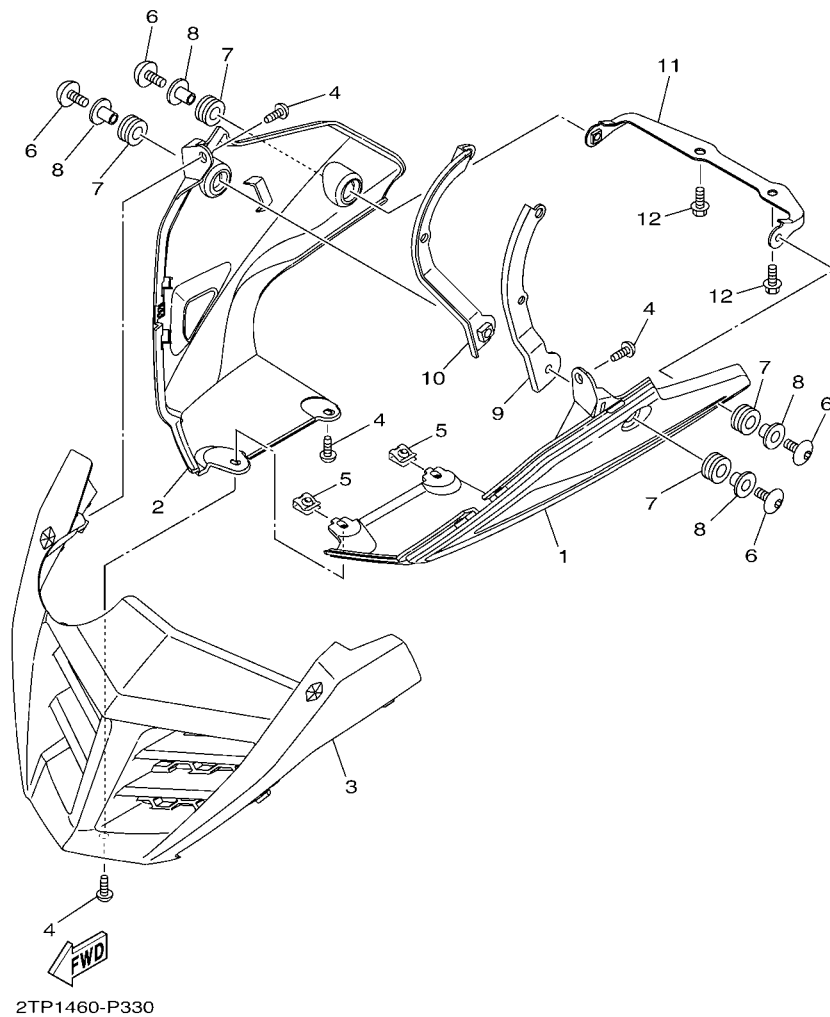
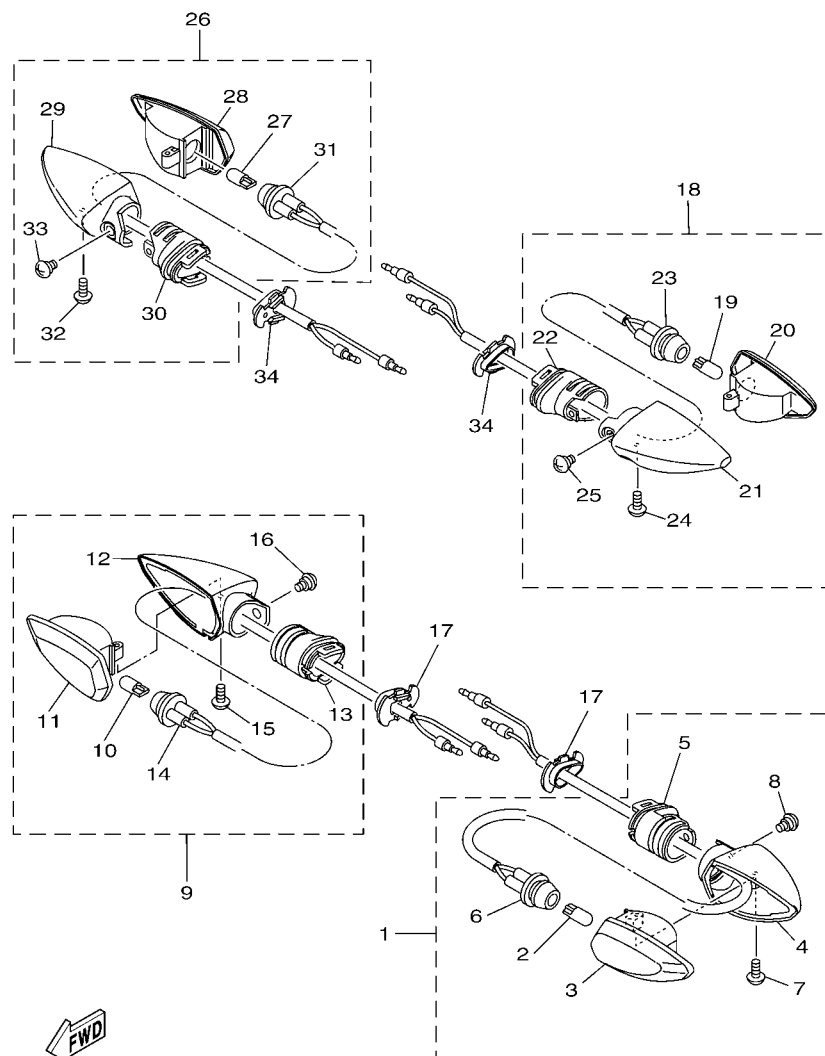

FIG. 33 COWLING 1

REF. NO.	PART NO.	DESCRIPTION	2TP1				REMARKS
1	2TP-F8385-00-P0	COVER, UNDER	1				UR FOR RM7
	2TP-F8385-00-P1	COVER, UNDER	1				UR FOR WM6
	2TP-F8385-00-P2	COVER, UNDER	1				UR SMX FOR DBNM8
	2TP-F8385-00-P3	COVER, UNDER	1				UR FOR VYRM3
2	2TP-F8395-00-P0	COVER, UNDER 2	1				UR FOR RM7
	2TP-F8395-00-P1	COVER, UNDER 2	1				UR FOR WM6
	2TP-F8395-00-P2	COVER, UNDER 2	1				UR SMX FOR DBNM8
	2TP-F8395-00-P3	COVER, UNDER 2	1				UR FOR VYRM3
3	2TP-F837D-00	COVER, UNDER 3	1				
4	97702-50014	SCREW, TAPPING	4				
5	90183-05807	NUT, SPRING	2				
6	90111-06137	BOLT,HEX. SOCKET BUTTON	4				
7	90480-12805	GROMMET	4				
8	90387-06803	COLLAR	4				
9	2TP-F8283-00	BRACKET, POUCH	1				
10	2TP-F8284-00	BRACKET, UNDER	1				
11	2TP-F8285-00	BRACKET, UNDER 3	1				
12	95827-08014	BOLT, FLANGE	2				







1PA1460-M350

FIG. 36 FLASHER LIGHT

REF. NO.	PART NO.	DESCRIPTION	2TP1				REMARKS
1	1PA-H3310-00	FRONT FLASHER LIGHT ASSY 1	1				
2	5HV-H3311-00	.BULB (12V-10W) AMBER	1				
3	1PA-H333A-00	.LENS COMP 1	1				
4	1PA-H3323-00	.BODY	1				
5	1PA-H3328-00	.STAY, FLASHER 2	1				
6	1PA-H331E-00	.CORD ASSY	1				
7	1PA-H3333-00	.SCREW, LENS FITTING	1				
8	1PA-H3358-00	.SCREW, SPECIAL	1				
9	1PA-H3320-00	FRONT FLASHER LIGHT ASSY 2	1				
10	5HV-H3311-00	.BULB (12V-10W) AMBER	1				
11	1PA-H334A-00	.LENS COMP 2	1				
12	1PA-H332M-00	.BODY 2	1				
13	1PA-H3328-00	.STAY, FLASHER 2	1				
14	1PA-H332E-00	.CORD ASSY	1				
15	1PA-H3333-00	.SCREW, LENS FITTING	1				
16	1PA-H3358-00	.SCREW, SPECIAL	1				
17	3C1-H3318-00	STAY, FLASHER 1	2				
18	2PV-H3330-00	REAR FLASHER LIGHT ASSY 1	1				
19	5HV-H3311-00	.BULB (12V-10W) AMBER	1				
20	1PA-H334A-00	.LENS COMP 2	1				
21	1PA-H332M-00	.BODY 2	1				
22	1PA-H3328-00	.STAY, FLASHER 2	1				
23	1PA-H333E-00	.CORD ASSY	1				
24	1PA-H3333-00	.SCREW, LENS FITTING	1				
25	1PA-H3358-00	.SCREW, SPECIAL	1				
26	2PV-H3340-00	REAR FLASHER LIGHT ASSY 2	1				
27	5HV-H3311-00	.BULB (12V-10W) AMBER	1				



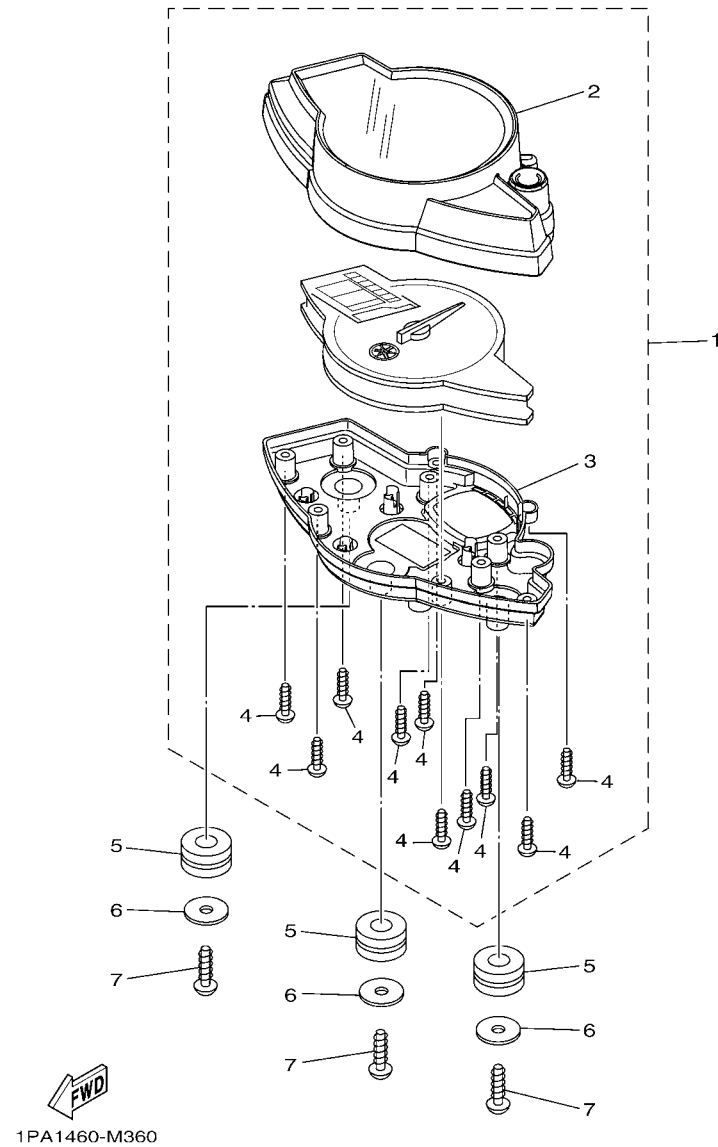
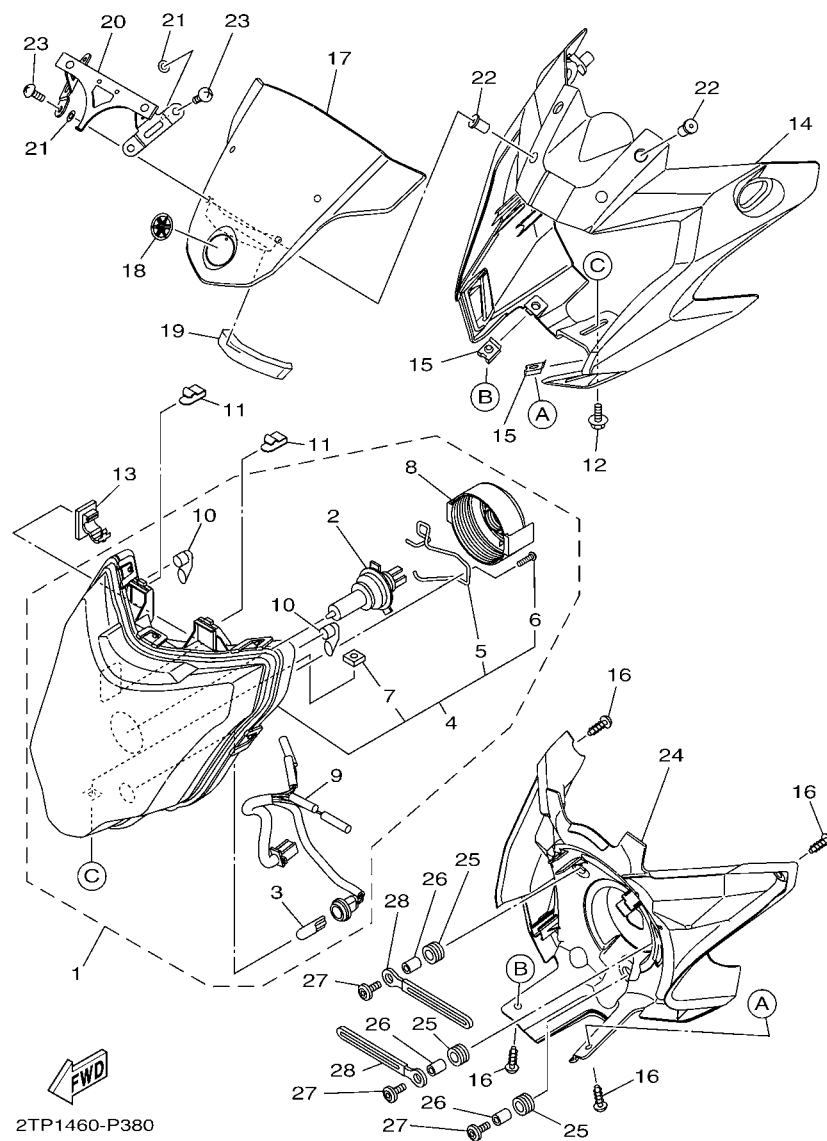

FIG. 37 METER

[illegible]



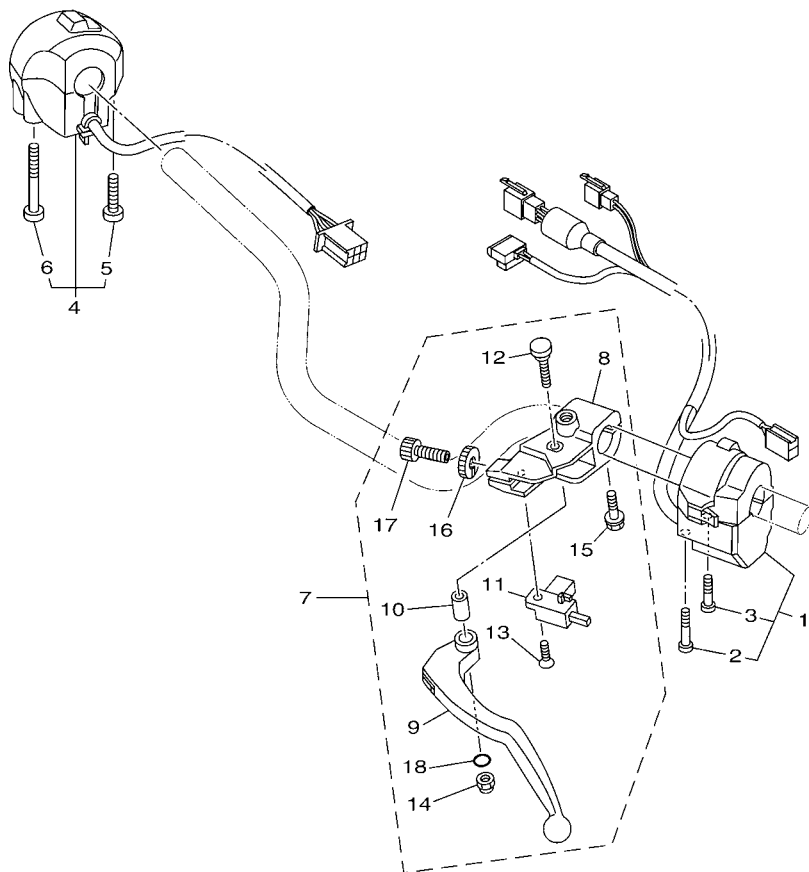

**FIG. 38 HEADLIGHT**

REF. NO.	PART NO.	DESCRIPTION	2TP1				REMARKS
1	2TP-H4300-00	HEADLIGHT ASSY	1				
2	1PA-H4314-00	.BULB, HEADLIGHT (12V-35/35W)	1				
3	2S0-H3516-00	.BULB (12V-3.4W)	1				
4	2TP-H430A-00	.HEADLIGHT UNIT ASSY	1				
5	54D-H4335-00	..SPRING	1				
6	1PA-H4365-00	..SCREW	1				
7	4NR-H4317-00	..NUT	1				
8	54D-H4397-00	.COVER, SOCKET	1				
9	2CB-H4312-00	.CORD ASSY	1				
10	1P7-H411V-00	.CAP	2				
11	3S0-H4374-00	CLIP	2				
12	95802-06012	BOLT, FLANGE	1				
13	90464-25160	CLAMP	1				
14	2TP-F8351-00-P0	BODY, COWLING	1				UR FOR RM7
	2TP-F8351-00-P1	BODY, COWLING	1				UR FOR WM6
	2TP-F8351-00-P2	BODY, COWLING	1				UR FOR DBNM8
	2TP-F8351-00-P3	BODY, COWLING	1				UR FOR VYRM3
15	90183-05807	NUT, SPRING	2				
16	97707-50012	SCREW, TRUSS HEAD TAPPING	4				
17	2TP-F8381-00	WINDSHIELD	1				
18	1PA-F836B-00	TUNING FORK MARK	1				
19	90520-20806	DAMPER, PLATE	1				
20	2TP-F3487-00	STAY, PLATE	1				
21	90202-04802	WASHER, PLATE	4				
22	90179-05849	NUT	4				
23	98907-05020	SCREW, BIND	4				
24	2TP-H4130-00	BODY ASSY, HEADLIGHT	1				







2TP1460-P400

FIG. 40 HANDLE SWITCH & LEVER

REF. NO.	PART NO.	DESCRIPTION	2TP1				REMARKS
1	2TP-H3972-00	SWITCH, HANDLE 4	1				
2	9850N-05040	.SCREW, PAN HEAD	1				
3	9850N-05030	.SCREW, PAN HEAD	1				
4	1PA-H3975-00	SWITCH, HANDLE 2	1				
5	45P-H2133-00	.SCREW, FITTING	1				
6	1PA-H395W-00	.SCREW, SWITCH FITTING	1				
7	2TP-H2910-00	LEVER HOLDER ASSY (LEFT)	1				
8	3KA-H2911-00	.HOLDER, LEVER 1	1				
9	2TP-H3912-00	.LEVER 1	1				
10	3KA-H3913-00	.COLLAR, LEVER 1	1				
11	5BP-H2917-00	.SWITCH	1				
12	3KA-H3945-00	.BOLT, LEVER	1				
13	90151-03005	.SCREW, COUNTERSUNK	1				
14	95602-06100	.NUT, U	1				
15	97507-06525	.BOLT, WITH WASHER	1				
16	90179-08148	.NUT	1				
17	90123-08046	.BOLT	1				
18	93210-108H5	.O-RING	1				



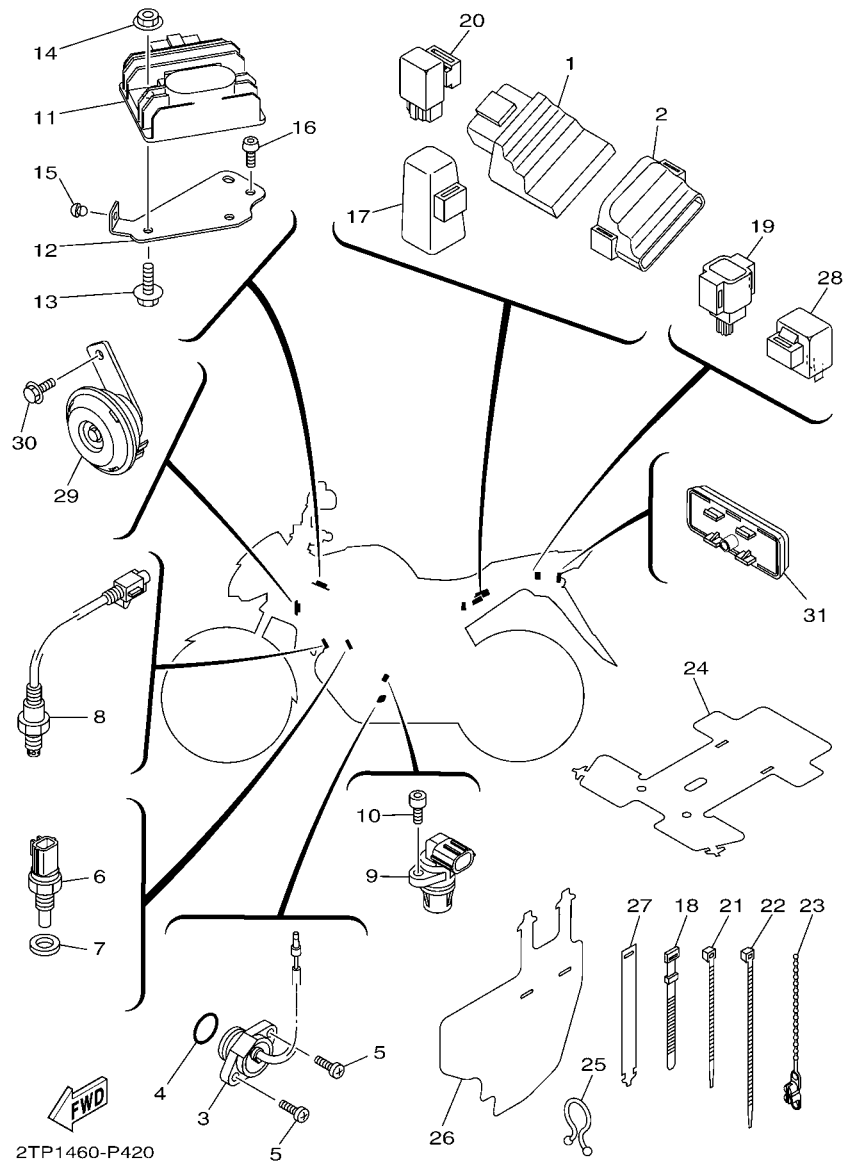

**FIG. 42 ELECTRICAL 2**

REF. NO.	PART NO.	DESCRIPTION	2TP1				REMARKS
1	2TP-H591A-00	ENGINE CONTROL UNIT ASSY	1				
2	1PA-H5546-00	BAND	1				
3	1PA-H2540-00	NEUTRAL SWITCH ASSY	1				
4	93210-21801	O-RING	1				
5	98502-05016	SCREW, PAN HEAD	2				
6	54P-H3591-00	THERMO UNIT	1				
7	90430-10802	GASKET	1				
8	2DP-H592A-00	SENSOR, OXYGEN	1				
9	1PA-H3755-00	SENSOR, SPEED	1				
10	91312-06014	BOLT	1				
11	2PV-H1960-00	RECTIFIER & REGULATOR ASSY	1				
12	2TP-H1975-00	PLATE, RECTIFIER FITTING	1				
13	95822-06020	BOLT, FLANGE	2				
14	95702-06500	NUT, FLANGE	2				
15	45P-F1717-00	DAMPER	1				
16	95022-06012	BOLT, FLANGE	2				
17	5TP-H1940-00	STARTER RELAY ASSY	1				
18	3RS-H3936-00	BAND, SWITCH CORD	2				
19	1PA-H2576-00	SENSOR, LEAN ANGLE	1				
20	3C1-H1950-00	RELAY ASSY	1				
21	90464-36800	CLAMP	5				
22	90464-50800	CLAMP	1				
23	90464-20031	CLAMP	1				
24	3C1-H2599-00	COVER, CONNECTER	1				
25	90464-20822	CLAMP	2				
26	1PA-H2589-00	PROTECTOR, WIRE HARNESS	1				
27	1PA-F179E-00	BAND	1				

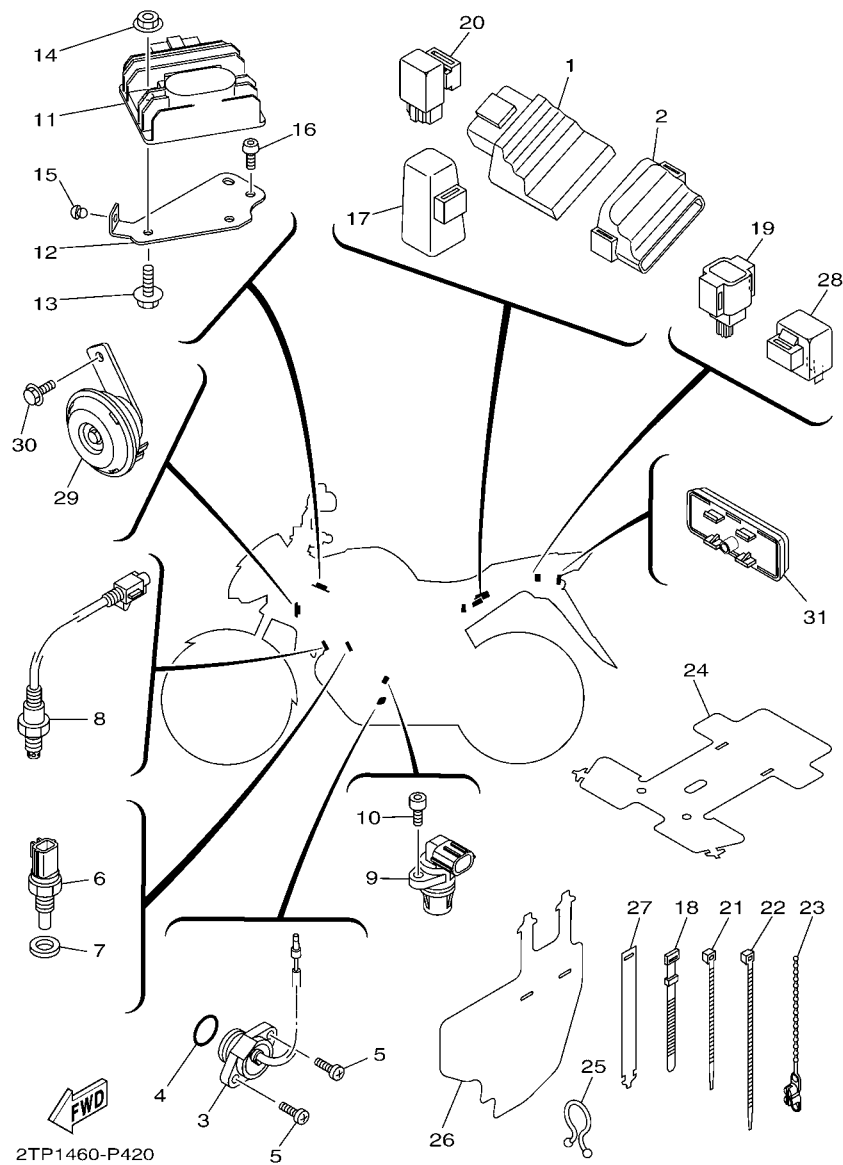

FIG. 42 ELECTRICAL 2

[illegible]

NUMERICAL INDEX

PART NO.	REF. NO.	PART NO.	REF. NO.	PART NO.	REF. NO.	PART NO.	REF. NO.	PART NO.	REF. NO.	PART NO.	REF. NO.
3C1-11681-10	2 - 3	5YP-E2157-00	4 - 8	2PV-E4199-00	8 - 4	45P-E6154-00	13 - 6	3C1-E8337-00	16 - 3	1PA-F1741-00-P1	19 - 15
5YP-12411-00	6 - 1	2ND-E2159-00	3 - 9	2TP-E4412-00	8 - 17	38B-E6193-00	13 - 2	2ND-E8511-00	15 - 4	1PA-F1741-00-P2	19 - 15
3C1-16193-00	13 - 2		3 - 12	3C1-E4419-00	8 - 25	2PV-E6321-00	13 - 8	3C1-E8511-00	15 - 4	1PA-F1741-00-P7	19 - 15
2N4-23168-00	22 - 16	2ND-E2161-00	3 - 11	3C1-E441J-00	8 - 26	2UP-E6321-00	13 - 9	2ND-E8512-00	15 - 5	1PA-F179E-00	23 - 25
	22 - 32	3C1-E2170-00	4 - 1	5TL-E443E-00	8 - 21	2PV-E6324-00	13 - 10	3C1-E8512-00	15 - 5		42 - 27
5VC-23462-00	22 - 34	2ND-E2210-00	4 - 16	1PA-E4450-00	8 - 18	2PV-E6333-00	13 - 12	2ND-E8513-00	15 - 6	2TP-F17F1-00	19 - 20
50C-2536G-00	28 - 16	2PV-E2213-00	4 - 17	1PA-E4452-00	8 - 19	45P-E6337-00	13 - 13	3C1-E8513-00	15 - 6	2TP-F17F1-10	19 - 20
3GD-25803-00	28 - 5	54P-E2228-00	4 - 14	3C1-E4485-00	8 - 23	3C1-E6344-00	13 - 17	1PA-E8531-00	15 - 7	2TP-F17F1-20	19 - 20
36Y-2589H-00	30 - 6	1PA-E2231-00	4 - 12	1S7-E4613-00	9 - 6	2PV-E6345-00	13 - 21	2PV-E8540-00	15 - 1	2TP-F17F1-30	19 - 20
5BU-27234-00	32 - 17	2PV-E2241-00	4 - 13	21C-E4613-00	9 - 6	45P-E6351-00	13 - 11	5TP-E8542-00	15 - 2	2TP-F17F2-00	19 - 21
5BP-27426-00	31 - 43	3C1-E2256-00	4 - 15	2TP-E4703-00	9 - 1	45P-E6356-00	13 - 15	2TP-F1110-00	17 - 1	2TP-F17F2-10	19 - 21
2PV-E1102-00	1 - 1	2ND-E2280-00	4 - 6	1PA-E4718-00	9 - 2	1PA-E6357-00	13 - 22	1PA-F117K-00	24 - 10	2TP-F17F2-20	19 - 21
1S7-E111F-00	4 - 9	1S7-E2288-00	4 - 7	1PA-E4747-00	17 - 6	2ND-E6358-00	13 - 14	3C1-F118E-10	17 - 11	2TP-F17F2-30	19 - 21
1S7-E1133-10	1 - 2	1S7-E2405-00	6 - 5	1PA-E4799-00	9 - 3	45P-E6371-00	13 - 7	3C1-F1828-00	17 - 12	3C1-F1828-00	19 - 9
1PA-E1166-00	8 - 31	3C1-E240A-10	6 - 4	2PV-E5113-00	11 - 9	2TP-E6380-00	13 - 20	3C1-F1338-00	17 - 10	1PA-F1871-00	19 - 6
2PV-E1181-00	1 - 14	1S7-E2413-00	6 - 2	2PV-E5150-00	10 - 1	3C1-E7121-00	14 - 6	2TP-F137K-00	23 - 55	3C1-F1875-00	19 - 8
2PV-E1185-00	5 - 4	2PV-E2422-00	5 - 1	2ND-E5327-00	12 - 6	2PV-E7121-10	14 - 6	1PA-F2110-00	23 - 56	1PA-F2110-10	20 - 1
1PA-E1191-00	1 - 7	2PV-E2428-00	5 - 3	1S7-E5351-00	7 - 3	3C1-E7131-00	14 - 5	2TP-F137U-00	23 - 50	5BP-F2129-01	20 - 4
2PV-E1193-00	1 - 10	3C1-E2443-00	5 - 13	3C1-E5362-00	11 - 17	2PV-E7131-10	14 - 5	2TP-F137V-00	23 - 51	1PA-F2141-00	20 - 5
2ND-E1196-00	5 - 5	1S7-E2450-01	5 - 7	2TP-E5411-00	11 - 1	1PA-E7151-00	14 - 2	2TP-F137W-00-P0	23 - 40	1PA-F2151-00	20 - 7
2PV-E1311-00	1 - 18	5YP-E2462-00	6 - 8	2TP-E5418-00	11 - 10	2PV-E7151-10	14 - 2	2TP-F137W-00-P1	23 - 40	1PA-F2174-00	27 - 22
50C-E1351-00	1 - 19	2TP-E2467-00	6 - 14	2TP-E5421-00	11 - 12	3C1-E7211-00	14 - 12	2TP-F137W-00-P2	23 - 40	1PA-F217A-00	20 - 8
2PV-E1361-00	1 - 11	3C1-E2481-00	6 - 15	2PV-E5441-00	4 - 18	2PV-E7211-10	14 - 12	2TP-F137X-00-P0	23 - 41	1PA-F217F-00	20 - 12
3C1-E1400-10	2 - 1	3C1-E2482-00	6 - 17	2PV-E5451-00	11 - 2	3C1-E7221-00	14 - 20	2TP-F137X-00-P1	23 - 41	3C1-F2184-00	20 - 3
3C1-E1412-10	2 - 2	5YP-E2671-00	6 - 7	2PV-E5461-00	11 - 13	2PV-E7221-10	14 - 20	2TP-F137X-00-P2	23 - 41	1PA-F2210-00	20 - 20
3C1-E1422-10	2 - 6	5YP-E2675-00	6 - 6	1PA-E5514-00	12 - 20	3C1-E7231-00	14 - 18	1PA-F144G-00	32 - 1	3C1-F2327-00	17 - 9
1PA-E1454-00	2 - 21	2PV-E3300-00	7 - 1	38B-E5521-00	12 - 21	2PV-E7231-10	14 - 18	1PA-F1511-00-3X	18 - 1	1PA-F3102-00	22 - 1
2FB-E1454-00	2 - 21	2PV-E3324-00	7 - 8	3C1-E5521-00	12 - 21	3C1-E7241-00	14 - 17	1PA-F1511-00-5X	18 - 1	1PA-F3103-00	22 - 17
45P-E1496-00	2 - 16	3C1-E3327-00	7 - 13	1PA-E5524-00	12 - 24	2PV-E7241-10	14 - 17	1PA-F1511-00-6X	18 - 1	1PA-F3110-00	22 - 6
3C1-E1531-10	2 - 22	1S7-E3411-00	7 - 4	2PV-E5524-00	12 - 24	2PV-E7251-00	14 - 14	2TP-F1611-00	18 - 7		22 - 22
3C1-E1536-10	2 - 15	38B-E3411-00	7 - 4	2TP-E5580-00	12 - 27	2PV-E7251-10	14 - 14	1PA-F1621-00	18 - 8	5BP-F3111-10	22 - 12
3C1-E1549-00	2 - 7	1S7-E3440-00	7 - 7	3C1-E5620-10	12 - 17	3C1-E7285-00	14 - 19	1PA-F163A-00	18 - 10		22 - 28
1PA-E1603-00	2 - 14	38B-E3440-00	7 - 7	2ND-E5641-00	12 - 2	2PV-E7285-10	14 - 19	1PA-F1650-00	20 - 15	2JK-F3114-00	22 - 11
3C1-E1631-11	2 - 11	2TP-E3447-00	7 - 9	3C1-E5641-00	12 - 2	2PV-E7402-00	14 - 11	1PA-F1711-00	19 - 1		22 - 27
3C1-E1633-10	2 - 12	1PA-E3556-00	8 - 2	3C1-E5651-00	12 - 12	2PV-E7402-10	14 - 11	1PA-F1717-00	23 - 39	5BP-F3118-10	22 - 15
3C1-E1651-11	2 - 5	2PV-E3557-00	8 - 11	2ND-E5661-00	12 - 1	2PV-E7411-00	14 - 1	45P-F1717-00	20 - 19		22 - 31
1S7-E1951-00	5 - 8	1PA-E3585-00	8 - 1	3C1-E5661-00	12 - 1	2PV-E7411-10	14 - 1		42 - 15	1PA-F3126-00	22 - 2
1S7-E1952-02	5 - 9	1PA-E3635-00	8 - 3	3C1-E5666-00	12 - 6	3C1-E7411-10	14 - 1	1PA-F171A-00-P0	23 - 26	1PA-F3136-00	22 - 18
2PV-E2111-00	3 - 1	2TP-E3750-00	8 - 14	2ND-E5671-00	12 - 4	3C1-E7411-20	14 - 1	1PA-F171A-00-P2	23 - 26	1PA-F3141-00	22 - 9
2ND-E2113-00	3 - 4	1PA-E3767-00	8 - 13	3C1-E5671-10	12 - 4	1S7-E7456-00	14 - 27	1PA-F171A-00-P5	23 - 26		22 - 25
1PA-E2117-00	3 - 6	5D7-E3770-00	8 - 6	3C1-E5674-00	12 - 15	3C1-E7471-00	14 - 9	1PA-F171E-00-P1	19 - 22	5BP-F3144-00	22 - 5
3S0-E2118-00	3 - 5	1PA-E3907-10	23 - 17	2ND-E5767-00	12 - 7	2ND-E8101-00	16 - 4	1PA-F171E-00-P8	19 - 22		22 - 21
1PA-E2119-00	3 - 3	54P-E3915-00	23 - 18	3C1-E5767-00	12 - 7	1PA-E8110-10	16 - 9	1PA-F1721-00	19 - 2	5BP-F3145-00	22 - 3
2PV-E2121-00	3 - 2	54P-E3938-00	8 - 7	3C1-E6111-00	13 - 1	5BP-E8112-20	16 - 14	1PA-F1731-00-P0	19 - 14		22 - 19
50C-E2126-00	3 - 7	1PA-E3971-00	23 - 22	2PV-E6111-10	13 - 1	1EG-E8113-01	16 - 10	1PA-F1731-00-P1	19 - 14	2JK-F3149-01	22 - 14
2ND-E2151-00	3 - 8	54P-E4137-00	8 - 8	45P-E6135-00	13 - 18	3C1-E8115-10	16 - 11	1PA-F1731-00-P2	19 - 14		22 - 30
1CK-E2156-00	3 - 14	54P-E4147-00	8 - 9	3C1-E6144-00	13 - 16	21C-E8140-00	16 - 1	1PA-F1731-00-P7	19 - 14	22W-F3156-L0	22 - 4
1S7-E2156-00	3 - 14	5CA-E4147-00	8 - 10	2TP-E6150-00	13 - 5	2TP-E8140-00	16 - 1	1PA-F1741-00-P0	19 - 15		22 - 20



NUMERICAL INDEX

PART NO.	REF. NO.	PART NO.	REF. NO.	PART NO.	REF. NO.	PART NO.	REF. NO.	PART NO.	REF. NO.	PART NO.	REF. NO.
509-F3158-L0	22 - 10	2TP-F4246-30	23 - 47	1PA-F5338-01-3X	27 - 1	50C-F5917-00	28 - 13	2TP-F8351-00-P1	38 - 14	1PA-H3310-00	36 - 1
	22 - 26	2TP-F4247-00	23 - 48	1PA-F5338-01-4X	27 - 1	5YP-F5917-00	26 - 8	2TP-F8351-00-P2	38 - 14	5HV-H3311-00	36 - 2
1PA-F3170-00	22 - 7	2TP-F4247-10	23 - 48	1PA-F5338-10-1X	27 - 1	50C-F5919-00	28 - 6	2TP-F8351-00-P3	38 - 14		36 - 10
	22 - 23	2TP-F4247-20	23 - 48	1PA-F5338-10-3X	27 - 1	5P0-F5919-00	26 - 10	1PA-F836B-00	19 - 27		36 - 19
2JK-F3173-00	22 - 8	2TP-F4247-30	23 - 48	1PA-F5338-10-4X	27 - 1	1PA-F5921-01	28 - 14		38 - 18		36 - 27
	22 - 24	2TP-F4254-00	23 - 2	1PA-F5338-20-1X	27 - 1	5YP-F5924-00	26 - 11	2TP-F837D-00	33 - 3	3C1-H3318-00	36 - 17
1PA-F3174-00	21 - 16	2TP-F4254-10	23 - 2	1PA-F5338-20-6X	27 - 1	5YP-F5925-01	26 - 9	2TP-F8381-00	38 - 17		36 - 34
45P-F317J-00	21 - 18	2TP-F4254-20	23 - 2	1PA-F5338-20-7X	27 - 1	50C-F5933-00	28 - 17	2TP-F8385-00-P0	33 - 1	1PA-H331E-00	36 - 6
31B-F3181-00	22 - 13	2TP-F4254-30	23 - 2	45P-F5364-00	27 - 4	50C-F5937-00	28 - 12	2TP-F8385-00-P1	33 - 1	1PA-H3320-00	36 - 9
	22 - 29	2TP-F4255-00	23 - 3	3C1-F5366-00-33	27 - 6	5YP-F5937-00	26 - 7	2TP-F8385-00-P2	33 - 1	1PA-H3323-00	36 - 4
3C1-F3340-00	22 - 33	2TP-F4255-10	23 - 3	1PA-F5377-00	27 - 9	5YP-F5939-00	26 - 13	2TP-F8385-00-P3	33 - 1		36 - 29
2JK-F3346-00	22 - 36	2TP-F4255-20	23 - 3	1PA-F5381-00	27 - 15	50C-F5961-00	28 - 15	2TP-F8395-00-P0	33 - 2	1PA-H3328-00	36 - 5
1PA-F3411-00	21 - 2	2TP-F4255-30	23 - 3	1PA-F5383-00	27 - 16	1PA-F6111-00	29 - 1	2TP-F8395-00-P1	33 - 2		36 - 13
1PA-F3412-00	21 - 3	1PA-F4312-00	23 - 24	1PA-F5386-00	27 - 17	1PA-F6240-00	29 - 2	2TP-F8395-00-P2	33 - 2		36 - 22
5BP-F3416-00	21 - 5	1PA-F4491-00	23 - 19	1PA-F5388-00	27 - 21	1DY-F6241-00	29 - 6	2TP-F8395-00-P3	33 - 2		36 - 30
1PA-F3418-00	21 - 8	1PA-F4595-00	23 - 23	1PA-F5443-00	27 - 10	1PA-F6242-00	29 - 5	2PV-H1410-00	34 - 2	1PA-H332E-00	36 - 14
5TL-F341E-00	21 - 4	1PA-F470J-00-P0	24 - 12	3C1-F5802-00	26 - 4	1PA-F6243-00	29 - 3	2PV-H1450-00	34 - 1	1PA-H332M-00	36 - 12
1PA-F3435-00	21 - 9	1PA-F470J-00-P1	24 - 12	50C-F5802-00	28 - 4	1PA-F6246-10	29 - 7	2PV-H1800-00	35 - 1		36 - 21
3KA-F3441-10	21 - 13	1PA-F470J-00-P2	24 - 12	3C1-F5803-50	26 - 5	1PA-F6280-00	29 - 14	5TP-H1801-00	35 - 2	2PV-H3330-00	36 - 18
3KA-F3469-00	21 - 15	1PA-F470J-00-P7	24 - 12	3C1-F5805-10	26 - 12	1PA-F6290-00	29 - 15	5D9-H1828-00	35 - 5	1PA-H3333-00	36 - 7
2TP-F3487-00	38 - 20	1PA-F470K-00-P0	24 - 13	1PA-F5806-00	28 - 9	1PA-F6311-00	29 - 9	5D7-H183G-00	35 - 3		36 - 15
5BP-F3873-01	21 - 1	1PA-F470K-00-P1	24 - 13	1PA-F580U-01	26 - 3	1PA-F6311-10	29 - 9	5D9-H1861-00	35 - 4		36 - 24
5BP-F3875-00	22 - 35	1PA-F470K-00-P2	24 - 13	1PA-F580W-01	28 - 3	1PA-F6312-00	29 - 10	5TP-H1940-00	42 - 17		36 - 32
2TP-F4100-00-P0	23 - 1	1PA-F470K-00-P7	24 - 13	50C-F5827-00	28 - 10	1PA-F6312-10	29 - 10	3C1-H1950-00	42 - 20	1PA-H333A-00	36 - 3
2TP-F4100-10-P0	23 - 1	2TP-F4730-00	24 - 1	50C-F5828-00	28 - 11	2TP-F6335-00	29 - 12	2PV-H1960-00	42 - 11		36 - 28
2TP-F4100-20-P0	23 - 1	1PA-F4731-00	24 - 2	50C-F582A-00	32 - 6	3RS-F6372-00	29 - 13	2TP-H1975-00	42 - 12	1PA-H333E-00	36 - 23
2TP-F4100-30-P0	23 - 1	3C1-F4741-00	24 - 3	3C1-F582U-00	26 - 1	3C1-F7111-10	31 - 8	14D-H2100-00	41 - 4	2PV-H3340-00	36 - 26
1PA-F411F-00	23 - 5	45P-F4763-00	24 - 4	1PA-F582W-00	28 - 1	1PA-F7112-00	31 - 9	14D-H2100-10	41 - 4	1PA-H334A-00	36 - 11
1PA-F411J-00	23 - 37	1S7-F4768-00	24 - 7	3C1-F583T-03	30 - 2	1PA-F7114-00	9 - 4	1PA-H2116-00	41 - 8		36 - 20
1PA-F4129-00	23 - 32	1PA-F476U-00	24 - 14	1PA-F583V-00	32 - 2	1PA-F7211-10	31 - 33	3C1-H2131-00	41 - 5	1PA-H334E-00	36 - 31
1PA-F412Y-01	23 - 4	1PA-F476V-00	24 - 15	1PA-F5852-00	32 - 10	3C1-F7216-00	31 - 36	5TL-H2131-00	24 - 5	1PA-H3350-00	42 - 28
1PA-F4139-00	23 - 33	1S7-F4780-00	24 - 6	3C1-F5852-00	30 - 5	50C-F7222-00	32 - 5	45P-H2133-00	40 - 5	1PA-H3358-00	36 - 8
1PA-F413B-00	23 - 60	1PA-F478E-00	24 - 9	20P-F5854-00	32 - 12	1PA-F7262-00	31 - 34	1PA-H2150-00	41 - 6		36 - 16
1PA-F413Y-00	23 - 10	1PA-F478E-10	24 - 9	3RW-F5854-00	30 - 4	3C1-F7311-00	31 - 1	54P-H2151-00	41 - 7		36 - 25
1PA-F4141-00	23 - 61	3C1-F510C-00	25 - 2	3C1-F5855-00	30 - 8	5BP-F7411-00	31 - 16	3C1-H2310-01	41 - 1		36 - 33
54P-F414G-10	23 - 20	1PA-F5168-01-0X	25 - 1	1PA-F585B-00	32 - 11	3C1-F7413-00	31 - 21	1S7-H2370-00	41 - 3	2CB-H3371-00	42 - 29
2TP-F416B-00	23 - 49	1PA-F5168-01-3X	25 - 1	50C-F5866-00	32 - 7		31 - 29	1PA-H252C-00	41 - 12	2TP-H3500-00	37 - 1
2TP-F4244-00	23 - 45	1PA-F5168-01-4X	25 - 1	3RW-F5867-00	30 - 7	3C1-F7431-01	31 - 37	1PA-H2530-00	41 - 18	2S0-H3516-00	38 - 3
2TP-F4244-10	23 - 45	1PA-F5168-10-0X	25 - 1	3C1-F5872-00	30 - 1	3C1-F7441-01	31 - 38	1PA-H2540-00	42 - 3	1PA-H3571-00	37 - 2
2TP-F4244-20	23 - 45	1PA-F5168-10-4X	25 - 1	1PA-F5873-00	32 - 23	5BP-F7451-00	31 - 20	1PA-H2545-00	41 - 16	1PA-H3572-00	37 - 3
2TP-F4244-30	23 - 45	1PA-F5168-10-5X	25 - 1	1PA-F587A-10	28 - 20	2TP-F7452-00-P0	31 - 14	1PA-H2568-00	41 - 15	54P-H3591-00	42 - 6
2TP-F4245-00	23 - 46	1PA-F5168-20-0X	25 - 1	1PA-F5886-10	30 - 16	5BP-F7461-00	31 - 28	1PA-H2576-00	42 - 19	1PA-H3755-00	42 - 9
2TP-F4245-10	23 - 46	1PA-F5168-20-6X	25 - 1	1PA-F5887-00	32 - 26	2TP-F7462-00-P0	31 - 26	1PA-H2589-00	42 - 26	2TP-H3912-00	40 - 9
2TP-F4245-20	23 - 46	1PA-F5168-20-7X	25 - 1	1PA-F5894-00	32 - 9	1PA-F8100-00	17 - 14	2TP-H2590-00	41 - 20	3KA-H3913-00	40 - 10
2TP-F4245-30	23 - 46	3C1-F5181-00	25 - 8	1CK-F5895-00	32 - 15	2TP-F8283-00	33 - 9	3C1-H2599-00	42 - 24	3C1-H3922-00	30 - 9
2TP-F4246-00	23 - 47	1PA-F5186-00	25 - 7	50C-F589A-00	32 - 16	2TP-F8284-00	33 - 10	2TP-H2910-00	40 - 7	3RS-H3936-00	42 - 18
2TP-F4246-10	23 - 47	1PA-F530S-00	27 - 2	50C-F5914-00	28 - 8	2TP-F8285-00	33 - 11	3KA-H2911-00	40 - 8	3KA-H3945-00	40 - 12
2TP-F4246-20	23 - 47	1PA-F5338-01-0X	27 - 1	50C-F5916-00	28 - 18	2TP-F8351-00-P0	38 - 14	5BP-H2917-00	40 - 11	1PA-H395W-00	40 - 6

NUMERICAL INDEX

PART NO.	REF. NO.	PART NO.	REF. NO.	PART NO.	REF. NO.	PART NO.	REF. NO.	PART NO.	REF. NO.	PART NO.	REF. NO.
2TP-H3972-00	40 - 1	90111-08815	26 - 2	90201-10118	32 - 25	90387-08085	24 - 16	90480-13867	23 - 30	92902-08600	27 - 23
1PA-H3975-00	40 - 4	90116-08826	27 - 11	90201-105E8	12 - 22	90387-08813	17 - 5	90480-14004	37 - 5	92902-10600	31 - 5
5BP-H3980-10	30 - 12	90119-06137	18 - 11	90201-12019	13 - 3	90387-09803	20 - 16	90480-14101	38 - 25	93101-10843	11 - 19
1P7-H411V-00	38 - 10		19 - 3		34 - 6	90387-10003	31 - 4	90480-15363	6 - 9	93102-12862	13 - 25
2TP-H4130-00	38 - 24		19 - 17	90201-15030	27 - 19	90387-10814	20 - 10	90480-15483	23 - 7	93102-12891	16 - 8
2TP-H4300-00	38 - 1		32 - 22	90201-15821	2 - 17	90387-15810	2 - 23	90480-17801	18 - 5	93102-20892	14 - 25
2TP-H430A-00	38 - 4	90119-06209	8 - 30	90201-16813	31 - 10	90387-17804	14 - 13	90480-18549	23 - 12	93103-10801	5 - 2
2CB-H4312-00	38 - 9	90119-06234	23 - 8	90201-173U5	31 - 19	90401-10812	30 - 14	90501-06022	15 - 3	93106-17801	20 - 14
1PA-H4314-00	38 - 2	90119-068B9	18 - 6	90201-175F6	12 - 13		32 - 24	90501-06800	15 - 8	93106-20814	25 - 4
4NR-H4317-00	38 - 7	90123-08046	40 - 17	90201-19800	12 - 11	90430-06014	1 - 5	90501-12743	31 - 39	93106-22808	27 - 5
54D-H4335-00	38 - 5	90149-06156	41 - 13	90201-203E7	12 - 3		1 - 9	90501-16800	2 - 19	93106-26815	27 - 8
1PA-H4365-00	38 - 6	90149-10802	26 - 14	90201-20685	12 - 8		1 - 21	90501-18576	7 - 5	93109-20800	12 - 19
3S0-H4374-00	38 - 11	90151-03005	40 - 13	90201-20814	14 - 21	90430-10802	42 - 7	90506-28800	31 - 2	93210-09806	4 - 3
54D-H4397-00	38 - 8	90159-06054	24 - 11		14 - 22	90445-08831	19 - 10	90506-35812	31 - 12	93210-108H5	40 - 18
1PA-H4704-00	39 - 5	90159-06860	19 - 26	90201-20815	12 - 3	90445-08832	19 - 11	90508-183B9	31 - 25	93210-148F8	11 - 6
1PA-H4710-00	39 - 1		23 - 29	90201-25290	12 - 26	90445-12804	6 - 19	90508-26803	12 - 5	93210-15620	32 - 8
4AC-H4714-00	39 - 2		23 - 44	90201-261L1	29 - 4	90445-21848	31 - 7	90508-32837	16 - 5	93210-19809	5 - 16
1PA-H472C-00	39 - 3		23 - 54	90202-04802	38 - 21		31 - 13	90520-03819	23 - 27	93210-198F9	11 - 18
1PA-H4735-00	39 - 4		41 - 17	90202-26142	21 - 7	90450-27805	6 - 16	90520-05014	23 - 34	93210-21801	42 - 4
54P-H5130-00	42 - 31	90163-05803	8 - 20	90206-17084	31 - 18		6 - 18	90520-05815	19 - 24	93210-26805	35 - 6
1PA-H5546-00	42 - 2	90170-05803	3 - 10	90208-20003	13 - 27	90450-39805	8 - 33	90520-05816	19 - 23	93210-328G3	11 - 8
2TP-H591A-00	42 - 1		3 - 13	90209-10020	21 - 12	90450-48803	8 - 15	90520-05817	19 - 25	93210-34802	7 - 6
2DP-H592A-00	42 - 8	90170-10012	2 - 28	90209-17285	14 - 3	90462-08812	38 - 28	90520-15802	23 - 28	93210-54805	7 - 12
5P0-W0041-00	30 - 3	90179-05849	23 - 36	90209-18208	14 - 15	90464-14803	41 - 19	90520-20806	38 - 19	93210-84804	5 - 6
1PA-W0042-00	32 - 3		38 - 22	90214-10800	2 - 18	90464-14807	19 - 13	91312-05010	23 - 16	93306-000Y3	5 - 10
4C9-W0048-00	26 - 6	90179-08148	40 - 16	90215-10284	2 - 27	90464-20031	42 - 23		23 - 21	93306-001X6	4 - 4
50C-W0048-00	28 - 7	90179-10805	17 - 4	90240-08005	32 - 18	90464-20822	42 - 25	91312-06014	42 - 10	93306-003Y7	14 - 23
1PA-WE441-00	8 - 16		20 - 13	90240-08144	31 - 23	90464-25160	38 - 13	91312-06016	12 - 16	93306-004XV	27 - 7
2TP-XH250-00	41 - 9	90179-12802	12 - 18		31 - 41	90464-36800	42 - 21		34 - 4	93306-054XB	14 - 7
90105-10006	21 - 11	90179-12808	13 - 4	90240-08145	31 - 31	90464-50800	42 - 22	91312-06020	31 - 35	93306-204YS	14 - 24
90105-10855	17 - 2	90179-14001	13 - 19	90269-06816	18 - 12	90467-08003	19 - 12	91312-06025	34 - 3	93306-252X7	27 - 3
90105-10886	17 - 3	90179-25810	21 - 6		19 - 5	90467-10805	6 - 20	91312-06030	29 - 8	93306-252XY	2 - 24
90105-10887	20 - 11	90183-05807	23 - 53		19 - 16	90467-12085	32 - 14	91312-06100	1 - 17	93306-252YL	14 - 8
90105-10888	31 - 3		23 - 58		24 - 21	90467-12800	8 - 22	9131L-08030	21 - 10	93306-253YB	2 - 25
90109-06172	18 - 9		33 - 5	90280-03017	2 - 10	90467-13800	8 - 32		21 - 14	93306-301XE	25 - 3
90109-06212	19 - 7		38 - 15	90282-05031	2 - 26	90467-20804	8 - 24	91401-20012	16 - 13	93306-305XP	2 - 8
90109-06279	16 - 2	90183-05823	24 - 20	90338-15802	17 - 7	90467-23802	8 - 28		32 - 20	93306-305XR	2 - 9
90109-06577	30 - 10	90183-06818	23 - 59	90338-16008	8 - 27	90480-01558	19 - 4	91401-25015	31 - 24	93306-906Y4	4 - 2
90109-08087	28 - 2	90183-06822	8 - 29	90338-18122	17 - 8		19 - 19		31 - 32	93310-325X1	12 - 25
90110-05806	23 - 15	90201-05827	37 - 6	90340-12813	1 - 3		23 - 38		31 - 42	93310-325X3	12 - 25
90110-06873	12 - 28	90201-06105	16 - 15	90340-14829	11 - 5		23 - 42	91401-30030	31 - 11	93310-528YK	2 - 4
90110-08803	31 - 15	90201-06880	6 - 11	90340-32830	11 - 7		39 - 7	91810-14809	1 - 15	93315-112Y8	13 - 24
	31 - 27	90201-08066	32 - 19	90387-06144	6 - 12	90480-01803	6 - 13		1 - 16	93315-317Y1	20 - 9
90110-10026	31 - 17	90201-08612	9 - 8	90387-06205	18 - 2	90480-10623	23 - 43		10 - 2	93317-218Y1	20 - 2
90111-06137	18 - 4	90201-08859	1 - 12	90387-06803	33 - 8	90480-12805	18 - 3		11 - 3	93410-20038	12 - 9
	33 - 6	90201-08871	24 - 18	90387-06890	23 - 13		33 - 7		11 - 14		14 - 4
90111-06807	9 - 5	90201-088N6	24 - 19	90387-06892	23 - 6	90480-12823	23 - 31	92012-08025	32 - 21	93410-22039	14 - 16
90111-06842	38 - 27	90201-10118	30 - 15	90387-068D4	38 - 26	90480-13567	39 - 6	92902-06200	16 - 12	93450-16115	2 - 13

NUMERICAL INDEX

PART NO.	REF. NO.	PART NO.	REF. NO.	PART NO.	REF. NO.	PART NO.	REF. NO.	PART NO.	REF. NO.	PART NO.	REF. NO.
93501-04830	31 - 40	95602-08200	27 - 12	99002-10600	16 - 6						
93505-16844	13 - 23	95602-12200	20 - 6	99009-10400	12 - 23						
93604-08800	2 - 20		25 - 9	99009-17400	12 - 14						
93605-06800	4 - 5	95602-14200	27 - 18	99009-19400	12 - 10						
93608-30839	16 - 7	95612-08630	1 - 6	99009-20500	13 - 26						
93822-14800	14 - 26	95612-10100	31 - 6								
93900-00828	25 - 6	95702-06500	42 - 14								
	27 - 14	95702-08500	9 - 7								
94109-17805	25 - 5	95702-12500	34 - 5								
94109-17808	25 - 5	95802-06012	38 - 12								
94112-17804	27 - 13		42 - 30								
94112-17808	27 - 13	95812-06014	20 - 17								
94568-H4096	4 - 11		23 - 9								
94568-J3122	27 - 20	95812-06020	20 - 18								
94700-00872	1 - 13		41 - 11								
95022-06010	1 - 4	95812-06030	8 - 12								
	1 - 20		23 - 14								
	4 - 10	95812-08040	9 - 9								
	14 - 28	95812-10030	28 - 19								
95022-06012	24 - 8	9581L-08020	17 - 13								
	5 - 12	95822-06010	23 - 11								
	7 - 14	95822-06012	41 - 14								
	21 - 17	95822-06020	42 - 13								
	42 - 16	95822-06025	6 - 10								
95022-06016	11 - 11	95822-08025	24 - 17								
	30 - 17	95827-08014	33 - 12								
95022-06020	1 - 8	97002-06016	41 - 2								
	6 - 3	97012-06020	16 - 16								
	7 - 10	97507-06525	40 - 15								
	8 - 5	97602-05208	41 - 10								
95022-06025	4 - 19	97702-30016	37 - 4								
	5 - 11	97702-50012	19 - 18								
	5 - 14		23 - 52								
95022-06040	10 - 6		23 - 57								
	11 - 4	97702-50014	33 - 4								
	11 - 15		37 - 7								
95022-06045	10 - 4	97707-50012	38 - 16								
95022-06050	5 - 15	98502-05012	29 - 11								
	11 - 16	98502-05014	31 - 22								
95022-06055	10 - 3		31 - 30								
95022-06070	10 - 5	98502-05016	42 - 5								
95022-06080	7 - 11	98502-05025	7 - 2								
95022-06090	11 - 20	9850N-05030	40 - 3								
95027-06025	30 - 13	9850N-05040	40 - 2								
95301-08700	32 - 4	98512-06012	14 - 10								
95302-08600	27 - 24	98707-04045	32 - 13								
95602-06100	30 - 11	98902-05016	23 - 35								
	40 - 14	98907-05020	38 - 23								